

*MISSISSIPPI  
INSURANCE  
DEPARTMENT*

# ANNUAL REPORT

2018



*JANUARY 1, 2018 - DECEMBER 31, 2018*



*Commissioner of Insurance & State Fire Marshal*

MIKE  
CHANNEY

As Commissioner of Insurance it is my honor to submit the annual report of the Mississippi Insurance Department for the period of January 1, 2018 through December 31, 2018.

This report has been compiled from the records of approximately 1,710 insurance companies licensed or qualified to conduct the business of insurance within the State of Mississippi.

This report includes the financial summaries, underwriting experiences and recapitulation of the insurance business written within the State of Mississippi. This report also includes licenses issued, taxes, fees and assessments collected from the insurance industry along with a summary of the duties and activities of the department.

The Commissioner of Insurance is charged with ensuring that all laws relating to matters under his supervision are faithfully executed. The goal of the Mississippi Insurance Department is to become more efficient and responsive to the needs of the general public while encouraging a fair and competitive market for insurance.

My staff and I are very proud to serve the people of Mississippi.

Respectfully submitted,

A handwritten signature in black ink, appearing to read "Mike Chaney", written over a horizontal line.

Mike Chaney  
Commissioner of Insurance

# TABLE OF CONTENTS

<b>05</b>	Executive Summary
<b>14</b>	Regulatory Activities
<b>23</b>	Support Activities
<b>25</b>	Other Regulatory Activities
<b>29</b>	Statistics
<b>37</b>	Summary of Financial Condition and Mississippi Premiums & Losses

# EXECUTIVE SUMMARY

The Mississippi Insurance Department (MID) continues moving forward to provide a healthy insurance market and to be an advocate for the consumers of this state. Our goal is to create the highest degree of economic security, quality of life, public safety and fire protection for the state's citizens at the lowest possible cost. This is accomplished through a variety of initiatives including the regulation of the insurance and liquefied compressed gas industries and development of statewide fire services. During 2018 the department continued its work in assisting and protecting Mississippians. By the numbers, here is a look at the Mississippi Insurance Department in 2018 followed by a listing of significant events or accomplishments.

## **Consumer Services Division**

- Handled 12,366 telephone calls for assistance
- Processed 1,101 formal written complaints against companies
- Facilitated the collection of over \$3,500,000.00 in benefit payments for consumers

## **Licensing Division**

- Issued in excess of 419,000 certificates of authority
- Total licensed producers/agents 113,528, bail agents 1,453, surplus lines producers 3,639 and 21,785 independent adjusters and public adjusters
- Licensed 8,561 business entities, 314 third party administrators and 98 managing general agents

## **Financial and Market Regulation Division**

- Monitored solvency of 2,360 companies with \$15.8 billion premium written in Mississippi
- Collected \$1.4 million in filing fees
- Analyzed over 500 domestic company filings

# EXECUTIVE SUMMARY

*CONTINUED...*

## **Investigations Division**

- Was involved in obtaining \$627,664.00 in refunds/recoveries for consumers
- Investigated or handled by correspondence over 600 complaints
- Enforcement actions - 16 fines totaling \$7,050.00

## **Fire Marshal Office**

- Investigated 75 fire deaths
- Investigated 214 cases of suspected arson with 44 arrests
- Distributed \$17,029,944.15 in fire rebate funds
- Distributed \$ 990,000.00 in Rural Fire Truck Acquisition Assistance Program (RFTAAP) funds

## **Transitional Relief for Health Policies**

In April 2018 the United States Department of Health and Human Services extended transitional health policies through December 31, 2019. This approach was designed to facilitate smooth transitions from transitional coverage to Affordable Care Act-compliant coverage, which requires a calendar year policy year in the individual market. This action/guidance was issued after Commissioners, including Commissioner Mike Chaney voiced concerns as to the devastating impact to policyholder's premiums that would have resulted if Transitional Relief had ended on December 31, 2018.

## **Fire Service**

### **Significant Arson Arrest**

Timothy Jones was arrested in January 2018 after a joint investigation with the Mississippi State Fire Marshal's office, Mississippi Delta Community College (MDCC) Police Department, Mississippi Bureau of Investigation, and others. He was charged with one count of arson in the 1st degree and one count of arson in the 3rd degree following a fire at MDCC in Moorhead, MS.

# EXECUTIVE SUMMARY

*CONTINUED...*

## **Free Smoke Alarms**

In 2018, the State Fire Marshal's Office obtained a grant from the Federal Emergency Management Agency and Department of Homeland Security to purchase more than 23,000 smoke alarms to be distributed to city and county fire departments.

## **Consumer Protection**

### **Life Insurance Policy Locator**

The MID partners with the National Association of Insurance Commissioners (NAIC), to offer a free service that helps Mississippi consumers in their search to locate a deceased loved one's unclaimed life insurance benefits. Through the end of 2018 there were approximately 586 searches for Mississippi policyholders. Matches were made with many of those who were searching and premiums were paid in the amount of \$250,582,922.00. A link to the service can be found on the MID website.

## **Investigations**

### **Coastal Insurance Agent Surrenders License**

On June 22, 2018 the Mississippi Insurance Department (MID) accepted James Michael Brand's surrender of his insurance producer's license. Mr. Brand and his agency were the subject of a Cease and Desist Order issued by MID on June 8, 2018 following the receipt of complaints and significant documented evidence from insureds and insurance companies that Brand failed to forward premiums received from insureds to the respective insurance companies in direct violation of Mississippi insurance law.

### **Public Alerted to Unlicensed Agent**

The MID alerted consumers that Sylvia Lynn Dickinson was acting as an insurance agent, collecting premiums and writing policies without a license. The MID worked in conjunction with the State Attorney General's Office to investigate.

# EXECUTIVE SUMMARY

*CONTINUED...*

## **Bulletins and Regulations**

Six new bulletins were issued in 2018 addressing the following: Association Health Plans; Company Loss Runs; Bail Agents—Reporting Requirements; Bail Agents—Prohibited Activities; Extended Emergency Waiver of Certain LC Gas Standards and Procedures; Emergency Waiver of Certain LC Gas Standards and Procedures.

There were fourteen bills relevant to the Mississippi Insurance Department and the State Fire Marshal's Office and signed into law after the 2018 session of the Mississippi Legislature. In addition to regular appropriations bills, these bills addressed the following issues: requiring insurance companies to establish an internal audit function; requiring insurance companies to file a corporate governance annual disclosure with the Commissioner of Insurance; an Insurance Data Security Law; the Mississippi First Responders Health and Safety Act; revising the definition of a "covered claim"; revising mandatory health insurance policy provisions to penalize late payments of claims; prohibiting the denial or recoupment of a dental insurance claim in certain circumstances; authorizing the Windstorm Underwriting Association to levy recoupable and nonrecoupable assessments; creating a limited lines producer license for self-storage insurance; revising blanket liability insurance requirements for motor vehicle dealers; and revising definitions for laws regulating vehicle service contracts.

Key issues for the coming year, remain health care, flood insurance and reducing fire deaths. In the following 2018 Mississippi Insurance Department Annual Report, the results of the department's efforts throughout 2018 are broken down by the numbers.

# Organization

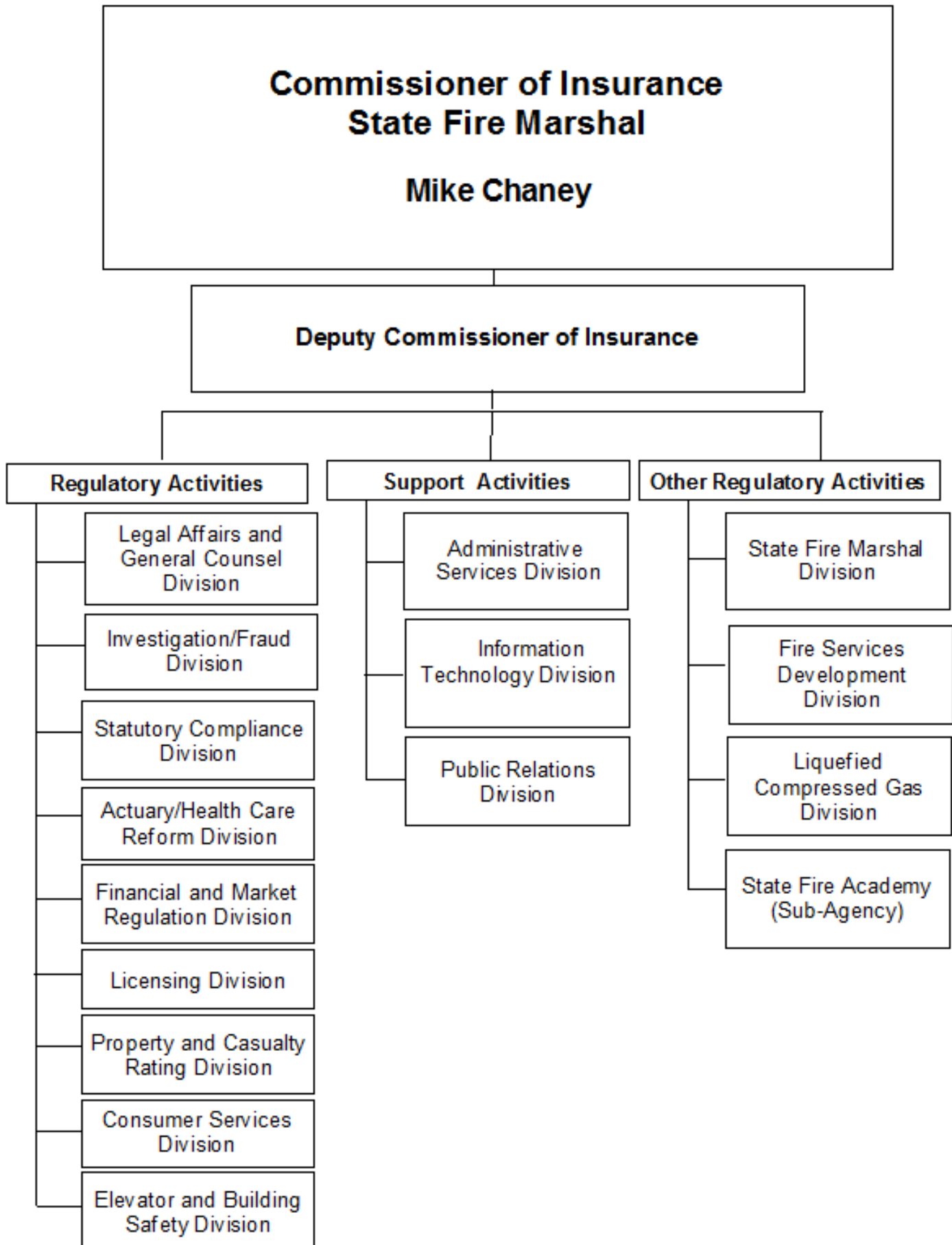



# ABOUT COMMISSIONER MIKE CHANEY



Mike Chaney, Mississippi's 11th Commissioner of Insurance and State Fire Marshal, is serving his third term. His priorities remain steadfastly committed to consumer protection and application of technology for efficiency of the department to serve the state and consumers. He is leading the department in making strides in healthcare reform; disaster recovery from flood, tornado and hurricane events; bail bond industry reform; and reductions in state fire deaths. An active member of the NAIC, he serves on numerous committees, task forces and working groups addressing such issues as examination oversight, accounting practices, producer licensing, health insurance and managed care, senior issues, catastrophe and property and casualty insurance.

## **Commissioner**

- Elected to a four-year term and may be re-elected.
- Charged with execution of all laws relative to insurance companies, corporations, associations and fraternal orders, their agents and adjusters.
- Licenses and regulates the practices of all insurance companies, agents, burial associations, fraternal societies, bail bondsmen, and other entities engaged in the business of insurance.
- As State Fire Marshal, acting through the State Chief Deputy Fire Marshal, investigates all fires called to his attention occurring in the state, licenses manufacturers, installers/transporters and dealers of manufactured houses and regulates their practices.
- Through the Fire Service Development Division, establishes guidelines, use and accountability for municipal and county fire protection funds.
- Administers the Liquefied Compressed Gas Equipment Law and enforces the National Fire Protection Association Code.
- Serves on the boards of, provides administrative services to, and/or appoints board members to a minimum of 16 different boards, groups, or associations.
- Directs the Mississippi Surplus Lines Association (MSLA). MSLA has no separate regulatory powers and enables the department to ensure that proper premium taxes are paid to the State of Mississippi. As a result of this law, the state receives additional taxes that were not received in previous years.

# ABOUT

## DEPUTY COMMISSIONER

### MARK HAIRE



Mark Haire has served as Deputy Commissioner of Insurance since July 1, 2009. Prior to being named Deputy Commissioner, Haire served as General Counsel for the MID. He is a graduate of Mississippi College and Mississippi College School of Law.

#### **Deputy Commissioner**

- Oversees all insurance companies the commissioner has placed into administrative supervision, rehabilitation and liquidation. In this capacity Mr. Haire utilizes his Special Counsel role by attending court hearings as well as overseeing and coordinating multiple lawsuits and other legal matters.
- Serves as the commissioner's designee/representative on numerous boards such as the Mississippi wind pool, Mississippi Guaranty Association, and the Mississippi Life, Accident and Health Guaranty Association.
- Acts as Commissioner of Insurance during the Commissioner's absence or inability to act by performing any and all duties of the Commissioner.
- Serves as Hearing Officer for Mississippi Insurance Department administrative hearings.

# BOARD APPOINTMENTS

COMMISSIONER OF INSURANCE SERVES ON THE BOARDS OF,  
PROVIDES ADMINISTRATIVE SERVICES TO,  
AND/OR APPOINTS BOARD MEMBERS  
TO THE VARIOUS ORGANIZATIONS OUTLINED BELOW:

## **Mississippi Automobile Insurance Plan**

Commissioner of Insurance or his designee attends meetings of the Mississippi Automobile Insurance Plan which was created to provide automobile insurance coverage to eligible individuals who are unable to obtain such coverage through the voluntary market. Miss. Code Ann., § 63-15-65.

## **Mississippi Building Codes Council**

Commissioner of Insurance appoints a member of the State Fire Marshal's Office as his designee to serve, ex-officio, non-voting on this 11 member board. At its first meeting the board adopted by reference only the latest additions of the discretionary statewide minimum building codes. The purpose of the board is to oversee the provisions of that portion of the Miss. Code Ann., § 17-2-1, which requires Hancock, Harrison, Jackson, Stone, and Pearl River counties and municipalities located therein to enforce wind and flood mitigation requirements of certain nationally recognized building codes and standards. Miss. Code Ann., §17-2-3.

## **Mississippi Comprehensive Health Insurance Risk Pool Association**

Commissioner of Insurance appoints six members to this eleven member board. This association provides a mechanism to make health and accident insurance coverage available to those citizens of Mississippi who, because of health conditions, cannot secure such coverage. Miss. Code Ann., § 83-9-211.

## **Mississippi Electronic Protection Licensing Advisory Board**

Commissioner of Insurance, as State Fire Marshal appoints one member and designates an employee of the State Fire Academy to this seven member board which advises the State Fire Marshal with respect to the rules and regulations of the provisions in the Mississippi Residential Electronic Protection Licensing Act. This code sets forth the rules and regulations to establish statewide uniform procedures and qualifications for the licensure of individuals and companies to provide electronic protective systems to the general public. Miss. Code Ann., §73-69-21.

## **Mississippi Fire Personnel Minimum Standards and Certification Board**

Commissioner of Insurance serves as an ex-officio member of this 11 member board. The Executive Director of the State Fire Academy serves as an ex-officio member of this board. Miss. Code Ann., § 45-11-251.

# BOARD

## APPOINTMENTS

CONTINUED...

### **Mississippi Fire Prevention Code Board of Adjustments and Appeals**

Commissioner of Insurance appoints five members to this board per the Standard Fire Prevention Code, as adopted in [Miss. Code Ann., §45-11-103](#).

### **Mississippi Insurance Guaranty Association (Property and Casualty)**

Commissioner of Insurance approves the members of this board which consists of not less than five nor more than nine members. The association assists in the detection and prevention of insurer insolvencies and provides a mechanism for payment of covered claims for insurance policies written by licensed property and casualty insurance companies to avoid excessive delay in payment and to avoid financial loss to claimants or policyholders because of insurer insolvencies.

[Miss. Code Ann., § 83-23-101 et. seq.](#)

### **Mississippi Life and Health Insurance Guaranty Association**

Commissioner of Insurance approves the members of this board which consists of not less than five nor more than nine members. The association assists in the detection and prevention of insurer insolvencies and provides a mechanism for payment of covered claims for insurance policies written by licensed life and health insurance companies to avoid excessive delay in payment and to avoid financial loss to claimants or policyholders because of insurer insolvencies.

[Miss. Code Ann., § 83-23-201 et. seq.](#)

### **Mississippi Residential Property Insurance Underwriting Association**

Commissioner of Insurance approves the plan of operation of this association which is charged with providing essential property insurance coverage to eligible individuals who have been unable to secure such insurance through the voluntary market. [Miss. Code Ann., § 83-38-1 et. seq.](#)

### **Mississippi Tort Claims Board**

Commissioner of Insurance serves on this board which provides coverage to governmental entities for every risk for which the board determines the respective governmental entities to be liable in the event of a claim or suit for injuries. [Miss. Code Ann., § 11-46-18](#).

### **Mississippi Windstorm Underwriting Association**

Commissioner of Insurance approves the plan of operation of this board and appoints three members to the board, which coordinates the availability of wind and hail coverage in the six Mississippi coastal counties (Hancock, Harrison, Jackson, Pearl River, Stone, and George). Additionally, a designee of the commissioner attends each meeting of the association. [Miss. Code Ann., § 83-34-1 et. seq.](#)

# BOARD

## APPOINTMENTS

CONTINUED...

### **Mississippi Workers' Compensation Assigned Risk Plan / Mississippi Workers' Compensation Assigned Risk Pool**

Commissioner of Insurance is responsible for administration of the Mississippi Workers' Compensation Assigned Risk Plan, and its reinsurance mechanism, the Mississippi Workers' Compensation Assigned Risk Pool, as stipulated in Miss. Code Ann., § 71-3-111. The plan and pool are organized to provide coverage to eligible employers who seek workers compensation coverage and are unable to obtain such coverage through the voluntary market.

### **Rural Fire Truck Acquisition Assistance Review Committee**

Commissioner of Insurance chairs this committee which is responsible for reviewing all applications for compliance in regard to established guidelines for applicants to the Rural Fire Truck Acquisition Assistance Program. Miss. Code Ann., § 17-23-1.

### **State and School Employees Health Insurance Management Board**

Commissioner of Insurance, pursuant to Miss. Code Ann., §25-15-303, serves on this board which shall administer the State and School Employees Life and Health Insurance Plan provided for by Miss. Code Ann., § 25-15-3 et. seq. The board oversees the activities of the statewide Children's Health Insurance Program, established under Title XXI of the Social Security Act, to provide child health care assistance to targeted, uninsured, low-income children.

### **State Employees Health Insurance Board Advisory Council**

Commissioner of Insurance appoints a designee to serve on this council which is responsible for advising the State and School Employees Health Insurance Management Board concerning the design of a state insurance plan for state employees. Miss. Code Ann., § 25-15-9.

### **State Liquefied Compressed Gas Board**

Commissioner of Insurance oversees this board which is vested with the power to regulate matters pertaining to liquefied compressed gas in Mississippi. The commissioner appoints seven members to this board, including one from each of Mississippi's four congressional districts as well as three at-large members. Miss. Code Ann., § 75-57-1 et. seq.

# REGULATORY ACTIVITIES

## Legal Affairs and General Counsel Division

2018 –

- Provided legal assistance and counsel regarding four (4) domestic company actions involving company formations, mergers and acquisitions
- Pursuant to the Administrative Procedures Act, promulgated or amended four (4) regulations and eight (8) advisory bulletins
- Pursuant to the Public Records Act, provided production documents to ninety-seven (97) public records requests
- Prepared the 2017 MID Legislative Packet and helped MID implement legislative changes to the Holding Company Act, the Credit for Reinsurance Model Act, and enacted the Own Risk Solvency and Assessment Act
- Represented the MID in administrative licensure matters resulting in fines and administrative penalties against insurance producers:
  - Enforcement Action – 20 fines
  - Enforcement Action – 13 revocations of license
  - Enforcement Action – 4 license denials
  - Enforcement Action – 6 voluntary surrenders of license
  - Enforcement Action – 3 cease and desist order

### **DUTIES AND RESPONSIBILITIES**

- Provides legal support to the Commissioner of Insurance, Deputy Commissioner, and the MID technical and professional staff to ensure compliance with state law and department rules and regulations.
- Represents the commissioner in receiverships, liquidations and insolvencies of insurance companies, disciplinary actions against companies and agents, and in other legal matters.
- Provides legal counsel to MID and the State Fire Academy regarding personnel matters.
- Prepares and assists with the drafting and passage of the MID's Legislative Packet, and assists in implementing any passed legislation.
- Assists with company action and statutory compliance matters, including company formations, mergers, acquisitions, disclaimers of affiliation, and redomestications of insurers.
- Performs the drafting and review of all contractual matters and any Requests for Proposals.
- Assists in the review of company form and rate filings.
- Assists in consumer complaint investigations and insurance producer investigations.
- Serves as counsel for Commissioner of Insurance, State Fire Marshal Division, Liquefied Compressed Gas Division, Mississippi State Fire Academy and the Minimum Standards Board.

# REGULATORY ACTIVITIES

CONTINUED...

## Investigations/Fraud Division

2018 –

- Was involved in obtaining \$627,664.00 in refunds/recoveries for consumers
- Investigated or handled by correspondence over 600 calls/complaints
- Enforcement actions - 16 fines totaling \$7,050.00
- Enforcement actions - 2 licenses placed on Probation
- Enforcement actions - 13 revocations of license
- Enforcement actions - 4 license denials
- Enforcement actions - 6 voluntary surrenders of license
- Enforcement actions - 4 cease and desist

### DUTIES AND RESPONSIBILITIES

- Reviews alleged improper activities of agents and/or companies.
- Reviews financial statements and other documents for the purpose of detecting fraud and violations of state and federal law.
- Renders assistance to and obtains the cooperation of federal, state, county and municipal law enforcement agencies and prosecutors.
- Performs field investigations and surveillance as necessary.
- Collects, coordinates and presents evidence to legal staff for use in administrative hearings and to law enforcement agencies for prosecution of criminal activities.
- Testifies at hearings and in court.
- Consults with staff attorneys and Special Assistant Attorneys General assigned to the department to develop rules, regulations, and guidelines to protect consumers.
- Maintains contact with State Insurance Fraud Investigation Divisions in other states (through the NAIC/Antifraud Task Force).
- Reviews insurance license applications of individuals with a criminal record to determine whether applicants meet requirements of the law or regulation.
- Reviews reports from the Personalized Information Capture System and compares them to MID records to determine if regulatory actions against an agent (actions taken by other States) were reported to the MID.
- Reviews FINRA monthly reports and takes action when necessary.
- Fingerprints individuals applying for a Bail Agent License.
- Performs background checks when necessary.

## Financial and Market Regulation Division

2018 –

- Monitored the solvency of 2,360 companies with \$15.8 billion premium written in Mississippi
- Collected \$1.4 million in filing fees
- Analyzed over 500 domestic company filings
- Commenced 6 examinations
- Managed \$42.7 million in pledged securities
- Participated in 4 multi-state collaborative actions
- Assessed the financial condition and operations of 89 entities applying for a license to operate in Mississippi
- Monitored the company operations of 675 domestic and foreign companies

# REGULATORY ACTIVITIES

CONTINUED...

## Financial and Market Regulation Division (Continued)

### DUTIES AND RESPONSIBILITIES

- Analyzes filings, contracts, agreements and transactions.
- Performs Financial & Market Conduct examinations.
- Reviews entities applying to operate in Mississippi.
- Assists the commissioner with companies that are in administrative supervision, rehabilitation or liquidation.
- Represents the commissioner on various NAIC committees, task forces, working groups and participating in various NAIC conference calls.
- Pursues continuing education and keeping current on the latest regulatory developments.
- Maintains the department's accreditation status.

### 2018 Admissions Activity\*

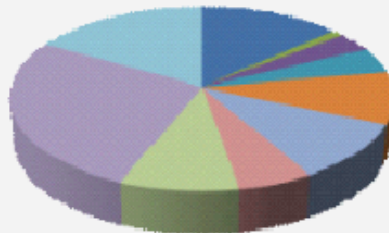

\*NOTE –There were no legal expense, auto club, or title insurer admissions in 2018. Risk purchasing groups are no longer reviewed by this division.



# REGULATORY ACTIVITIES

CONTINUED...

## Statutory Compliance Division

2018 –

- Issued 1,674 company licenses and certificates of authority
- Analyzed 2,338 corporate filings
- Collected over \$582,000.00 in license and corporate document filing fees
- For efficiency and cost savings when renewing insurer annual licenses, the Statutory Compliance Division collects the annual renewal license fees and also the financial statement related \$1.2 million filing fees of the Financial and Market Regulation Division

### DUTIES AND RESPONSIBILITIES

- Issues new, amended and annual renewal licenses to insurers.
- Reviews corporate transactions of domestic, foreign and alien insurers, health maintenance organizations (HMOs), societies, auto clubs and associations doing business or applying for licensure in Mississippi for compliance with MS statutes and regulations.
- Disseminates corporate and license information of insurers to consumers, businesses, attorneys, insurer professionals, and other state agencies on a daily basis.
- Maintains the computer records and corporate files of the licensed insurers, eligible non-admitted insurers, residual markets, rate service and advisory organizations.

## Actuary/Health Care Reform Division

2018 –

- Reviewed all rate and form filings related to health insurance products to be sold in Mississippi
  - Reviewed and closed approximately 6,373 electronic rate, form, and advertisement filings and 157 paper filing submissions from January 1, 2018- December 31, 2018
  - Health Rate filings: 847 total, 270 approved, 11 disapproved, 21 withdrawn, 440 forms acknowledged and filed
  - Collected \$519,646.11 in electronic filings fees
- Maintained turnaround time of three days for review of files relating to life insurance, health insurance, long term care insurance, Medicare supplement insurance, disability insurance and annuities
- Performed network adequacy reviews of all Mississippi managed care plans to ensure corresponding networks were adequate enough to provide access to quality health care services without unreasonable delay
- Provided access to external review of denied health insurance claims pursuant to the provisions of the Mississippi Health Carrier External Review Regulation
- Submitted effective rate review survey to the Centers for Medicaid and Medicare Services (CMS) as part of the requirements to be considered an effective rate review state under federal regulations
- Provided daily guidance on questions received from insurers, providers, and consumers relating to state statutes and federal regulations
- CMS granted Commissioner Mike Chaney's request for an extension allowing insurance companies to continue to offer "grand-mothered" health plans through the end of 2020. Without this extension consumers in Mississippi would have seen 40%-60% rate increases.
- Life and Health Actuarial Federal grant projects:
  - Health Insurance Enforcement and Consumer Protections Grant
  - Approved for a no-cost extension that allowed continued work to complete the grants projects and goals through October 2019
  - Enhancing meaningful, comprehensive and effective filing submissions programs by gathering efficient data to ensure compliance with federal guidelines

# REGULATORY ACTIVITIES

CONTINUED...

## Actuary/Health Care Reform Division (Continued)

- Development of tools, checklist and training for use in the review of forms submitted by issuers to ensure full compliance with non-discrimination, preventative health services, and Mental Health Parity
- Completed work with the Stakeholder Advisory Board that was instrumental in providing valuable information throughout the remainder of the project
- Development of consumer educational materials that would be dispersed to consumers, providers, insurers
- State Flexibility to Stabilize the Market Grant Program (2018-2020)
  - Awarded funding to ensure availability of coverage, renewability of coverage, and enhance the filing review process to ensure health insurance carrier's drug formularies processes are compliant with State and Federal laws.
  - Working with consulting actuaries to evaluate the effectiveness of our current review process and canvassing the processes and tools developed by other states

### DUTIES AND RESPONSIBILITIES

- Handles any issue related to life insurance, health insurance, long term care insurance, Medicare supplement insurance, disability insurance and annuities.
- Reviews forms and rates for any of the aforesaid lines of business.
- Reviews and approve or disapprove health insurance premium rate filings.
- Enforces and implements any federal requirements related to the Affordable Care Act (ACA) to ensure state compliance.
- Promotes awareness and educates Mississippians generally about ACA reforms and the Federally

## Consumer Services Division

2018 –

- Handled 12,366 telephone calls for assistance
- Processed 1,101 formal written complaints against companies
- Facilitated the collection of over \$3,531,092.00 in benefit payments for consumers
- Participated in 18 Consumer Outreach events in 2017
- Assisted in matching 68 beneficiaries and distributing \$1,130,432.54 in benefits through NAIC Life Insurance Locator tool

### DUTIES AND RESPONSIBILITIES

- Intervenes and attempts to resolve disputes between consumers and companies.
- Receives complaints from and interviews policyholders who have questions/problems.
- Reviews insurance coverage for residents. No recommendations are made regarding whether coverage is adequate or suitable. The aim is to help insureds understand their coverage.
- Acts as an advocate for consumers helping them understand their options and the coverage afforded by their insurance policies.
- Continues ongoing process of cross-training that enables temporary reassignment of duties during the aftermath of storms and other catastrophic situations whereby on-site claims assistance can be offered, or when temporary offices are established.
- Actively participates in community outreach to educate consumers on insurance related matters through group presentations and training sessions as well as written materials on a wide range of insurance-related topics.
- Handles any issue related to life insurance, health insurance, long term care insurance, Medicare supplement insurance, disability insurance and annuities.

# REGULATORY ACTIVITIES

CONTINUED...

## Consumer Services Division (Continued)

2018 —

- Reviews forms and rates for any of the aforesaid lines of business.
- Reviews and approve or disapprove health insurance premium rate filings.
- Enforces and implements any federal requirements related to the Affordable Care Act (ACA) to ensure state compliance

## Property and Casualty Rating Division

2018 —

- Closed over 3,500 electronic filings through SERFF from January 1, 2018, through December 31, 2018
- Various extraneous regulated lines continue to file using paper format, however, the number for the 2018 year was less than 1% of all filings. As of January 1, 2019, all paper filings are entered into the SERFF system and are maintained in an electronic format eliminating paper copies
- Certain property and casualty rate and form filings became available for public review with the

## DUTIES AND RESPONSIBILITIES

- Pursuant to the statutory requirements found under Miss. Code Ann. §83-2-1 et seq, the division is responsible for the review of rates, rules and forms of property and casualty products sold by licensed insurance companies in the state, other than lines excepted by statutory reference.
- The code establishes Mississippi as a prior approval state. Licensed insurance companies, rating and advisory organizations must submit their rates, rules and forms for P&C products to the division for review and approval prior to being used in the state.
- The division must act on all filings within 30 days of receipt under the "deemer" provision of the code. The division is currently processing over 3900 rate, rule and form filings annually.
- The division's staff provides the Commissioner of Insurance a summary of findings and recommendations for approval or disapproval on any new P&C program and/or changes in rates on existing programs.
- The staff provides technical assistance to companies prior to and during the filing process.
- Division Analysts oversee the actuarial review process of the consulting actuaries on new product filings and those which involve changes in rates.
- Division staff regularly assists consumers with insurance problems, provides educational materials and answers questions on state insurance laws.
- Assistance is provided to the commissioner and other MID divisions in support of the department's mission.
- The Division Director and Deputy Director are the Commissioner's representatives to various associations and boards.
- The P&C Rating Staff has over 150 years of practical Property and Casualty Insurance experience. Three members of the staff have their Certified Insurance Counselor (CIC) Designation.

# REGULATORY ACTIVITIES

CONTINUED...

## Licensing Division

2018 –

- Indexed 15,607 documents for records retention
- Processed 155 bail agent fingerprints
- Processed 1,059 electronic appointment invoices by email
- Developed and implemented a new procedure to assist in the licensing of nonresident adjusters
- Director of Licensing served as panel member for Securities & Insurance Licensing Association (SILA)
- Issued in excess of 419,000 certificates of authority
- Total licensed producers/agents 113,528, bail agents 1,453, surplus lines producers 3,639 and 21,785 independent adjusters and public adjusters
- Licensed 8,561 business entities, 314 third party administrators and 98 managing general agents
- Other license types issued totaling 9,391 include: Credit, Limited Lines, Portable Electronics, Transportation Network Company, Automobile Club Agent, Burial Agent, Legal Agent, Reinsurance, Risk Retention agent, and Viatical
- Processed over 950,000 transactions
- Received over 23,850 telephone calls for assistance
- Received over 8,900 emails through Licensing Box.
- Participated in four insurance outreach events
- Continue to provide Mississippi licensing candidates the availability of taking Mississippi exams in all 50 states at PearsonVUE facilities, licensed locations or military bases

### **DUTIES AND RESPONSIBILITIES**

- Issues licenses and appointments to individuals and business entities to engage in the business of insurance in the state of Mississippi.
- Provides prompt and efficient customer service.
- Assists agents/agencies with online forms for licensure.
- Ensures compliance with all statutory requirements.
- Promotes national licensing uniformity.
- Ensures adequate pre-licensing and continuing education courses are made available to licensees.
- Fingerprints individuals applying for a bail agent license.
- Provides agent/agency/company assistance on technical licensing questions.

# REGULATORY ACTIVITIES

CONTINUED...

## Elevator and Building Safety Division

2018 –

- Reviewed and approved 3,487 elevator/escalator inspections completed by inspectors licensed by the state
- Issued 214 installation and modernization permits
- 23 Elevator Contractors licensed by the Elevator Division operating in Mississippi
- 8 elevator inspection companies licensed by the Elevator Division operating in Mississippi
- 33 Qualified Elevator Inspectors (QEI) licensed by the Elevator Safety Division operating in Mississippi.
- 1 QEI Certified Inspector licensed and employed by the state to enforce the Mississippi Conveyance Safety Act
- 1 Chief Elevator Inspector, QEI certified to implement, manage, and enforce the Mississippi Conveyance Safety Act - Reviews all licensing requests, permitting requests, and all elevator plan reviews required for permits - Handles all inquiries concerning code questions - Is a member of the ASME Regulatory Advisory committee to advise and vote on National Elevator Code Changes or recommend changes to the ASME A17-1

### DUTIES AND RESPONSIBILITIES

- Enforces Mississippi Conveyance Safety Act passed in 2013.
- Licenses and oversees all elevator and conveyance mechanics, inspectors and companies that install, repair, maintain, or inspect public conveyances in Mississippi.
- Establishes minimum standards for all conveyances, personnel and services.
- Issues historical or new technology variances as required.
- Collects all fees and/or penalties associated with licensing, permits and operating certificates.
- Compiles a database of every elevator and people-moving conveyance and their locations in the state.
- Compiles and keeps a database of all conveyance accidents and injuries in the state.

# REGULATORY ACTIVITIES

CONTINUED...

## Administrative Services Division

2018 –

- Managed 144 positions and 15 divisions with employees assigned all over the state
- Executed advanced planning and budgeting which allows more work to be accomplished by dedicated employees, thereby creating more efficient operations
- Continued training to keep the agency moving ahead professionally, maintaining productivity and providing quality services to the people of Mississippi

### **DUTIES AND RESPONSIBILITIES**

- Provides support to the agency in the most professional and efficient manner possible, enabling the department to carry out its mission at lowest possible cost to state's taxpayers.
- Continues to develop, implement and enhance administrative and budgetary support to the agency by providing a broad array of services.
- Oversees the financial management and record keeping of the agency, contract administration, inventory control, accounts payable, accounts receivable, payroll, statutory deposits and travel.
- Processes, through the Agency Receipting System, all funds obtained to maintain our annual budget.
- Oversees all purchasing, coordinates maintenance of departmental office equipment, procurement of cell phones, property control, maintenance of agency's automobiles, and handles all outsource of print jobs.
- Manages the department's appropriation by compiling the necessary information for budget development, budget projections, and monitoring budget changes through expenditures, revenue collections, legislation and mid-year budget adjustments.
- Facilitates all personnel-related matters for the department, including employee recruitment, staff development, staff retention, performance appraisal, employee benefits, compensation and assistance.
- Handles grievances and appeals, Workers Compensation and Safety Programs, and compliance with Civil Service Rules and Regulations.
- Provides all daily office operation support to the department including centralized document processing, mail services (incoming/outgoing mail and deliveries), vehicle management, supply management, records management and communications services including telephone, telefax, and photocopying.

# SUPPORT ACTIVITIES

## Information Technology Division

2018 –

- Implemented a new fire investigations record management system
- Upgraded the department's network infrastructure
- Upgraded the department's firewall with IPS, Malware and URL protection
- Upgraded the department's servers
- Replaced server cabinets
- Installed independent mini-split AC for Fire Marshal server room
- Installed an additional Liebert AC for main computer room
- Installed digital signage
- Acquired filming equipment for Mississippi Insurance Department PSA's
- Continued upgrades of the department's operating systems and primary software, as well as upgrading applications and training users
- Continued with redesign of the intranet website and met with every division to gather input and concerns
- Worked with all divisions to assess and evaluate workflows and create applications designed to make duties more efficient
- Trained staff via web-based and classroom courses as well as those offered through other organizations and conventions
- Continued creating, modifying, and updating IT policies to better serve the department
- Continued implementation of a new leave management system
- Continued creating efficient, fillable forms for many divisions' electronic submission needs

### DUTIES AND RESPONSIBILITIES

- Provide transparent and seamless technological support to the department to accomplish its goals and objectives as set forth by the Commissioner of Insurance.
- Serve as a strategic planning partner with other divisions of the department as well as other state agencies and certain external entities.
- Continue to evaluate and use the most appropriate and cost effective technological hardware, software and processes that can be implemented.
- Protect the department from cybersecurity threats by using the best technological means available as well as keeping the staff educated on all aspects of cybersecurity.

# SUPPORT ACTIVITIES

CONTINUED...

## Public Relations Division

2018 –

- Issued 38 media press releases on such topics as:
  - Disaster assistance
  - U.S Congressional healthcare action
  - Flood Insurance and NFIP reauthorization
  - Issuance of cease and desist order on company
  - Life Locator Insurance Locator and results announcements
  - Medicare and Federal Health Exchange open enrollment
  - Unlicensed agent
  - University of Mississippi Medical Center/Blue Cross Blue Shield of Mississippi Contract Dispute
  - Unauthorized alarm salesmen
  - Distracted Driving month
  - Resources to aid in insurance questions regarding diagnosis and treatment of Autism Spectrum Disorders
  - Holiday mishaps
  - Heating safety
  - Grilling safety
  - Fireworks safety
  - Daylight Saving Time/smoke alarms
  - Cooking safety
  - Fire prevention summit
  - Arson arrests
  - Spike in fire deaths
- Created and coordinated “Insure You Have a Good Time at the Game” social media campaign re: football season safety, insurance, tailgating, fire safety, etc.
  - Distributed clear, game day bags on college campuses.
  - Produced 9 videos featuring Commissioner Chaney which were published to all social media accounts and sent to 15 Mississippi TV stations.
- Represented MID at Insurance Summit-NAIC Kansas City and NAIC Summer Meeting— Boston, Mass.
- Created MID Instagram account.
- Maintained MID Facebook, YouTube, and Twitter accounts.

### **DUTIES AND RESPONSIBILITIES**

- Coordinates a public information program to publicize and advance MID objectives and consumer related issues.
- Maintains and develops wide range of consumer brochures available through the MID Consumer Services Division.
- Explores and implements full use of technology, including the internet, to maximize the publicity of MID achievements and goals.
- Automates, as far as practicable, all information distribution functions of all MID divisions to assist in increasing productivity of MID staff.
- Administers all MID social media accounts: Twitter, Facebook, etc.
- Serves as liaison between MID and media.
- Creates and publishes yearly reports for department, NAIC and Medicare Supplement Shopper’s Guide.
- Photographs and distributes photos of department events.



# OTHER REGULATORY ACTIVITIES

## State Fire Marshal Division

2018 – In addition to regular duties outlined in the report on Statistics page, performed other duties as follows:

- Increased outreach activities, fire safety education and 249 schools, up from 70 in 2017
- Recorded the total number of 2018 fire deaths in Mississippi as 75, up from 57 fire deaths in 2017
- Addition of accelerant canine Pershing who participated in 205 hours of training
- Assisted in multiple arson arrest cases
- Procured grant money to purchase more than 23,000 smoke alarms for distribution

### DUTIES AND RESPONSIBILITIES

- Fosters, promotes and develops ways and means of protecting life and property from fire and related perils through direct action and coordination with Mississippi fire and law enforcement services.
- Investigates the origin of fires occurring within Mississippi when requested by the Chief of the Fire Department or other local law enforcement authority.
- Investigates any fire called to his attention by any party of interest, whenever in his judgment, there is sufficient evidence or circumstances indicating that such fire may be of an incendiary origin.
- Uses polygraph service to conduct arson investigations and, on occasion, assists other law enforcement agencies, both state and federal, with examinations on a case-by-case basis.
- Serves as a member of the Homeland Security Council with the Mississippi Emergency Management Agency (MEMA) for development and implementation of programs and emergency response in the interest of public safety.
- Conducts annual in-service training for the County Arson Investigators Program in conjunction with the State Fire Academy.
- Serves as guest instructors for the Basic Arson Investigator Course conducted at the State Fire Academy.
- Conducts semi-annual fire drills and safety seminars of state-owned buildings in the Capitol Complex in conjunction with the MS Department of Finance and Administration's Capitol Police and City of Jackson Fire and Police Departments.
- Enforces the Mississippi Fire Prevention Code regarding the inspection of all buildings owned by the state or state agencies, places of public assembly and sprinkler systems of high-rise buildings.
- Regulates factory-built homes which requires the licensing of retailers, developers, modular home contractors, manufacturers and independent contracted installer/transporters.
- Serves as the State Administrative Agency (SAA) for the U.S. Department of Housing and Urban Development (HUD).
- Develops and implements a fire safety education program using nationally recognized standards for the State of Mississippi to reduce loss of life and property from fires.
- Establishes statewide uniform procedures and qualifications, assessment and collection of fees for the licensure of individuals and companies which offer electronic protective systems to the general public.
- Coordinates quarterly meetings for the Electronic Protection Licensing Advisory Board, which provides administrative and civil penalties for certain violations and provides assistance in determining effect of this regulation on local rules and regulations.

# OTHER REGULATORY ACTIVITIES

CONTINUED...

## Fire Services Development Division

2018 – See Statistics Pages for other activities

### DUTIES AND RESPONSIBILITIES:

- Oversees accountability and distribution of State Fire Funds to counties and municipalities.
- Oversees Rural Fire Truck Acquisition Assistance Program (RFTAAP).
- Oversees Supplemental Rural Fire Truck Acquisition Assistance Program (SRFTAAP).
- Manages Mississippi Fire Incident Reporting system used by state's 757 fire departments.
- Manages Fire Safety Education Division.
- Serves as Emergency Coordinating Officer for ESF-4 (Firefighting) at MEMA.

## Liquefied Compressed Gas Division

2018 – See Statistics Pages for other activities

### DUTIES AND RESPONSIBILITIES:

- Establishes and enforces liquefied compressed gas regulations pertaining to the safe use and handling of butane, propane and anhydrous ammonia.
- Issues permits to retail dealers, wholesalers, transporters and distributors, and service technicians of propane.
- Investigates accidents, upon request, to determine the involvement of liquefied compressed gas.
- Inspects premises that store, sell, refine, compound or blend liquefied compressed gas.
- Conducts safety training schools for liquefied compressed gas dealers and their employees.
- Tests and certifies liquefied compressed gas installers and propane delivery drivers.



# OTHER REGULATORY ACTIVITIES

CONTINUED...

## Mississippi State Fire Academy (Sub-Agency)



Reggie Bell

After being named Executive Director in 2007, Reggie Bell established a formal mission statement to inform the public and the fire service of the purpose of the agency. Agency Mission: To serve the Mississippi Fire Service Community and the World by providing quality education and training in fundamental and advanced skills to save life and property. Making A Difference When It Matters The Most!

### 2018 - Accomplishments

- 241 students trained in NFPA 1001-I-II (required for all full-time firefighters)
- 28 students completed the Volunteer NFPA 1001 based course
- 327 students completed the Mississippi Certified Volunteer FF Level I course
- 195 students completed the Mississippi Certified Volunteer FF Level II course
- 31 students completed the Certified Volunteer Upgrade course
- 8 students completed the 32 hour County Arson Investigation course
- 42 students completed the Arson Annual In-Service 8 hour course
- 49 students completed the Fire Investigator course
- 1,327 people toured the Academy campus and received fire safety education/information
- 13,207 students trained in various areas of emergency first response (fire safety education, rescue, hazardous materials, incident command system, automobile extrications, liquefied compressed gas, fire suppression, fire officer training, safety officer training, etc.)

### Campus Improvements/Additions

- Request for funding of Fire Station/Dormitory State Disaster Staging Area construction project

### Events on Campus

- April 23-27, 2018 Annual Chlorine Institute Emergency Plan (CHLOREP) Team Training
- July 21-22, 2018 National Fire Academy Weekend
- October 9, 2018 Annual Statewide Firefighters Memorial

### Duties and Responsibilities

MS Code Annotated Section 45-11-7:

The State Fire Academy was created for the purpose of training and education of persons engaged in municipal, county and industrial fire protection.

The Academy is officially designated as the agency of this state to conduct training for fire personnel on a statewide basis to all duly constituted fire departments.

# OTHER REGULATORY ACTIVITIES

*CONTINUED...*

## Mississippi State Fire Academy (Sub-Agency) (Continued)

### Duties and Responsibilities

MS Code Annotated Section 45-11-7:

The Academy is designated as a division of the Insurance Department.

MS Code Annotated Section 45-11-203:

Within one year of employment, all paid full time fire fighters shall be certified as completing the mandatory training requirements administered by the State Fire Academy.

MS Code Annotated Section 83-1-39:

Requires one member of the sheriff's department to be the county fire investigator and to attend training at the State Fire Academy in arson investigation.

Trains municipal, county, and industrial fire personnel annually by providing quality education and training in fundamental and advanced skills to save life and property.

Offers 11 courses and 23 levels of the National Fire Protection Association classes accredited by the International Fire Service Accreditation Congress (IFSAC).

Offers 15 courses and 25 levels accredited by the National Board on Fire Service Professional Qualifications (ProBoard).

Offers courses on and off campus ranging from three hours to 252 hours in length. Off-campus courses can be requested by any department or industrial client within Mississippi.

Offers two courses per county within Mississippi at no cost to the departments.

Provides certain courses which can be used for college credit hours through a program developed by Meridian Community College's (MCC) Emergency Service Degree Program. The program at MCC is open to any student enrolled in the college's Fire Protection Technology associate degree program.

Receives state and federal grant funds to assist in training students statewide at no cost or reduced cost to the fire departments. Course fees are minimal to the departments.



# STATISTICS

## FIRE MARSHAL STATISTICS

FIRE RELATED DEATHS AND INJURIES

BASED ON DATA REPORTED TO THE MISSISSIPPI FIRE  
INCIDENT REPORTING SYSTEM

JANUARY 1, 2018 - DECEMBER 31, 2018

	<u>Civilian</u>	<u>Fire Service</u>
<b>**Fire Related Injuries</b>	<b>97</b>	<b>42</b>
<b>**Fire Related Deaths</b>	<b>75</b>	<b>2</b>

\*\*These numbers do not reflect a complete total. Some injuries/deaths may not have been reported in the incident report completed by the responding fire department. Also, there were additional injuries which did not require a fire department response.

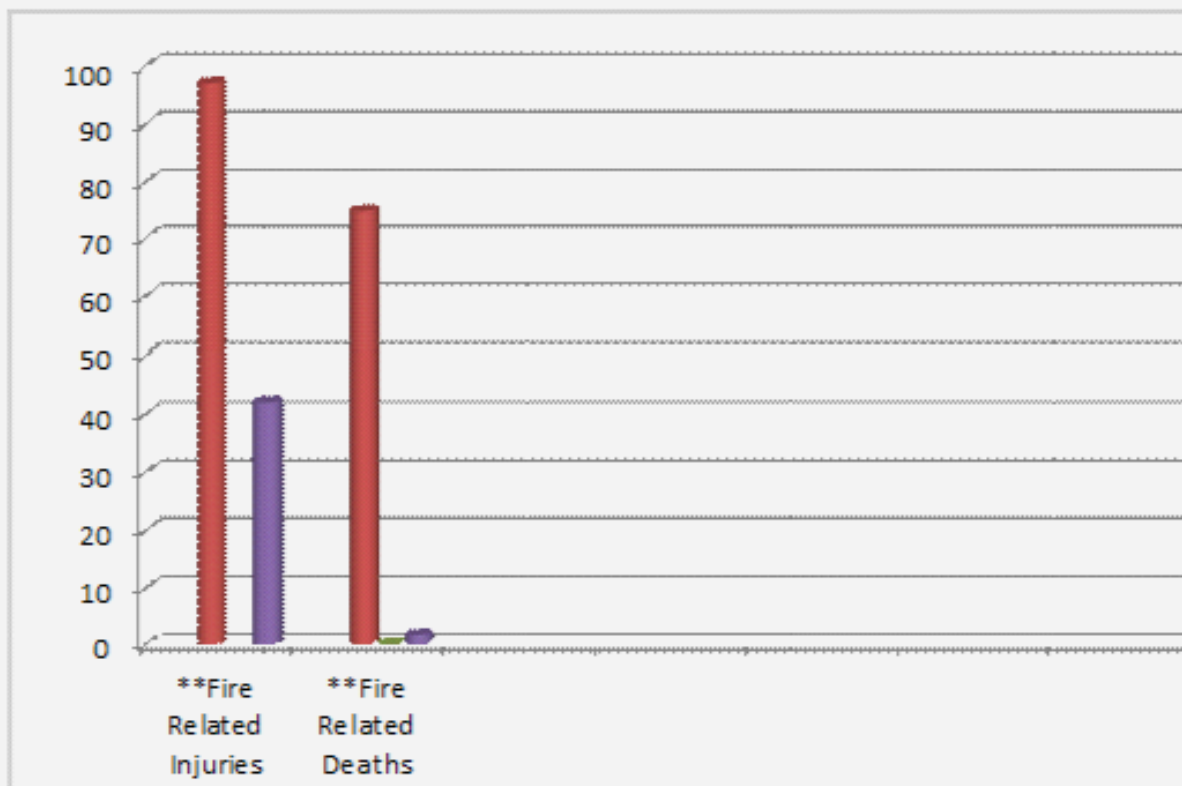

# STATISTICS

CONTINUED...

## FIRE MARSHAL STATISTICS

BASED ON DATA REPORTED TO THE MISSISSIPPI FIRE  
INCIDENT REPORTING SYSTEM

JANUARY 1, 2018 - DECEMBER 31, 2018

<b>Fires (All Types)</b>	<b>19,153</b>
<b>EMS/Rescue</b>	<b>122,230</b>
<b>Hazardous conditions calls</b>	<b>5,885</b>
<b>Service calls</b>	<b>10,626</b>
<b>Good intent calls</b>	<b>15,714</b>
<b>Severe weather/Natural disaster</b>	<b>667</b>
<b>Special incident calls</b>	<b>234</b>
<b>Unknown type incident</b>	<b>351</b>
<b>False calls</b>	<b>13,269</b>
<b>Overpressure Rupture, Explosion, Overheat</b>	<b>418</b>
<b>TOTAL</b>	<b>191,547</b>

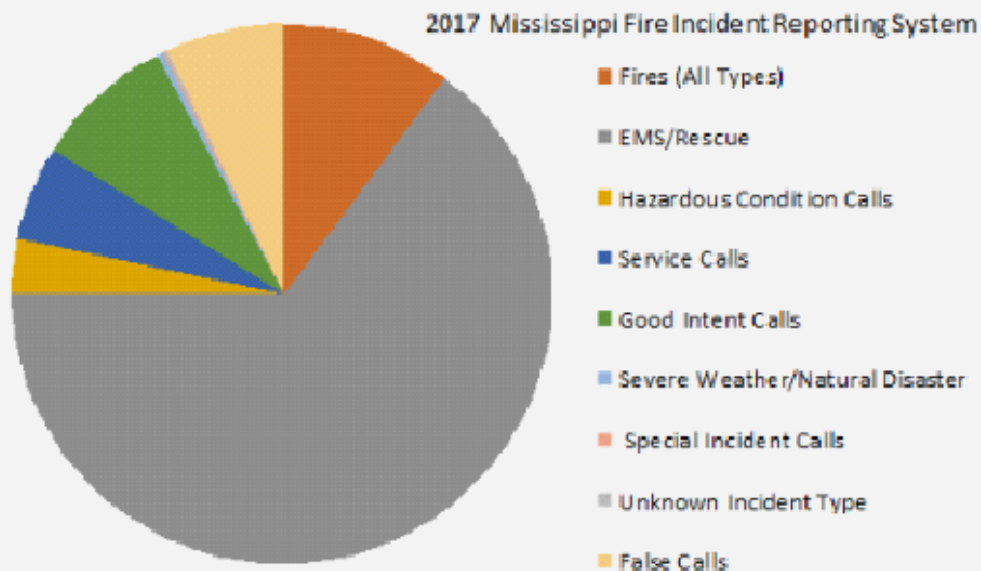

# STATISTICS

CONTINUED...

## Fire Marshal Division Activities-Year Ending December 31, 2018

<b>1. FIRE INVESTIGATIONS</b>	
(a) Incendiary	220
(b) Accidental	214
(c) Undetermined	136
Total fires investigated	570
Fire death investigations	75
Arrests	44
Arrest rate	27%
Polygraph examinations conducted	17
Estimated property losses on buildings	\$89,403,242.00
Estimated property losses on contents	\$32,731,438.00
Insurance coverage on buildings	\$5,199,109,508.00
Insurance coverage on contents	\$64,013,844.00
<u>K-9 Unit Call-Outs</u>	99
(a) Sita - Accelerant canine	65
(b) Ringo - Explosives canine	32
(c) Buddy - Cadaver canine	2
(d) Pershing - Accelerant canine	21
<u>Wild Land Fires</u>	
Total Wild Land Fires Investigated	10
(a) Incendiary	7
(b) Accidental	1
(c) Undetermined	2
Estimated dollar loss	\$66,000.00
<b>2. MISSISSIPPI FIRE PREVENTION CODE</b>	
Correctional facilities inspections	300
State and county facilities inspections	1,597
Private facilities	40
Child care facilities inspections	19
Pyrotechnic display permits issued	27
Number of miscellaneous inspections	300
Total fire safety inspections by staff	2,305

# STATISTICS

CONTINUED...

## Fire Marshal Division Activities-Year Ending December 31, 2018

<b>3. FACTORY-BUILT HOMES</b>	
Number of licenses issued – (Retailers, Developers, Manufacturers and Installer/Transporters)	307
Number of inspections conducted – (Retailer Lots and Consumer Complaints)	112
Number of consumer complaints filed	22
Number of property locator inspections	4,216
Number of plant audits and units inspected	1
Number of Manufactured Housing Units Inspected on Retailer Lots	693
Number of Plan Reviews—(State, Modular, Other)	111
<b>4. MISSISSIPPI RESIDENTIAL ELECTRONIC PROTECTION</b>	
Number of new applications submitted – (Class A, B, C, D, T, H)	577
Number of licenses issued – (Class A, B, C, D, T)	1,637
Number of investigations	65
Number of inspections	175
Number of background checks conducted	1,638
<b>5. FIRE SERVICES DIVISION</b>	
Compliance forms processed (Not including invoices)	2,000
Rebate funds dispersed	\$17,029,944.15
RFTAAP funds dispersed	\$990,000.00
SRFTAAP funds dispersed	\$0.00
State/Regional meetings held	24
MS Fire Bridge reporting system training	58
Incidents reported statewide	182,857
<b>6. FIRE SAFETY EDUCATION</b>	
Remembering When sessions	1
Fire safety presentations with Fire Safety Trailer	80
Fire safety presentations without Fire Safety Trailer	105
Fire safety conferences attended	12
Schools visited	249
Fire departments visited	111
Other facilities visited	392
Youth firesetter assessments	1
Smoke alarms installed-state-wide conventional	587



# STATISTICS

CONTINUED...

## Liquefied Compressed Gas Division Activities January 1, 2018-December 31, 2018

Installation reports received	13,203
Installations inspected	5,721
Installations disapproved	58
Schools inspected using L. P. Gas as an energy source	106
Bulk storage plants inspected	243
Bobtail trucks inspected	260
Review, examine and audit L. C. Gas dealer locations	1,419
Installer and drivers tested and approved	105
Participation in safety and training meetings	60
Accidents investigated	7
New permits Issued (Class 1)	23
L. P. Gas cylinder filling locations inspected	308



# STATISTICS

CONTINUED...

All Licenses Renewed Every 2 Years

## Elevator Safety Division Fees Collected 2018

<u>RENEWALS</u>	
SCA Elevator Contractor License	\$ 4,800.00
SCA Elevator Inspector License	\$ 2,200.00
SCA Elevator Mechanic License	\$ 15,400.00
SCA Limited Elevator Mechanic License	\$ 200.00
SCA Elevator Inspection Agency	\$ 1,200.00
<u>NEW</u>	
SCA Elevator Contractor	\$ 600.00
SCA Limited Elevator Contractor	\$ 00.00
SCA Elevator Inspector	\$ 400.00
SCA Elevator Mechanic	\$ 3,700.00
SCA Limited Elevator Mechanic	\$ 500.00
SCA Annual Operating Certificate	\$ 242,357.00
SCA Installation Permit	\$ 19,000.00
SCA License Late Fee	\$ 850.00
SCA Historical Variance	\$ 250.00
<u>TOTAL</u>	\$ 292,457.00

# STATISTICS

CONTINUED...

## Mississippi Insurance Department Year Ending December 31, 2018

PRIVILEGE LICENSE TAX		\$ 8,963,261.00
SURPLUS LINES PREMIUM		\$ 16,272,227.27
RISK RETENTION/PURCHASING GROUPS AND DIRECT PLACEMENT PREMIUM TAXES		\$ 334,281.26
FILING FEES		\$ 2,518,012.00
CERTIFICATE OF AUTHORITY FEES		\$ 13,547,585.00
POLICY FORM FEES		\$ 45,825.00
PENALTIES AND FINES		\$ 386,560.26
MOBILE HOME INSPECTION FEES		\$ 788,346.50
MOBILE HOME PRIVILEGE LICENSES		\$ 42,250.00
RESIDENTIAL ELECTRONIC PROTECTION		\$ 291,882.00
ELEVATOR		\$ 283,006.53
SUMMONS, ETC.		\$ 6,940.00
OTHER FEES- POSTAGE AND PHOTOCOPIES		\$ 3,196.19
OTHER FEES		\$ 39,571.00
PUBLISHING FEES - MID		\$ 54,920.00
COMPANY ASSESSMENTS		\$ 1,514,663.00
TOTAL FEES COLLECTED		<u>\$45,092,527.01</u>
FIRE REBATE FUNDS DISTRIBUTED		<u>\$ 17,029,944.14</u>
COMPANY PREMIUM TAX COLLECTED BY DOR		<u>\$308,517,747.70</u>

### FEES COLLECTED BY MID

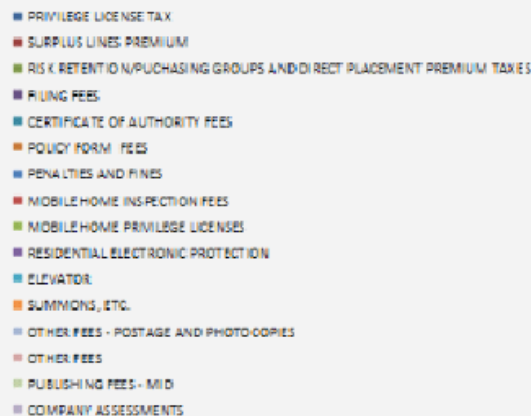
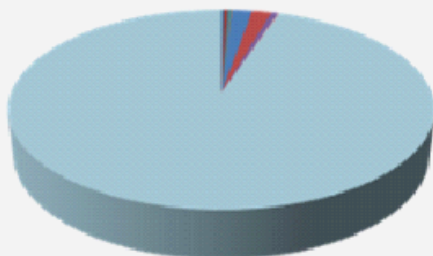

# STATISTICS

CONTINUED...

## Mississippi BondSource as of December 31, 2018

Total outstanding liability (active agents)	\$736,467,557.00
Total outstanding liability (in-active agents)	\$ 1,772,828.00
Personal surety total outstanding liability (active)	\$ 104,909,328.00
Limited surety total outstanding liability (active)	\$ 109,217,851.00
Solicitor total outstanding liability (active)	\$522,340,378.00
Count of ALL bonds written since GoLIVE	186,252
Count of ALL active soliciting agents BLSOI	829
Count of ALL active limited surety agents LIMS	94
Count of ALL active personal surety agents PERS	102

### Outstanding liability

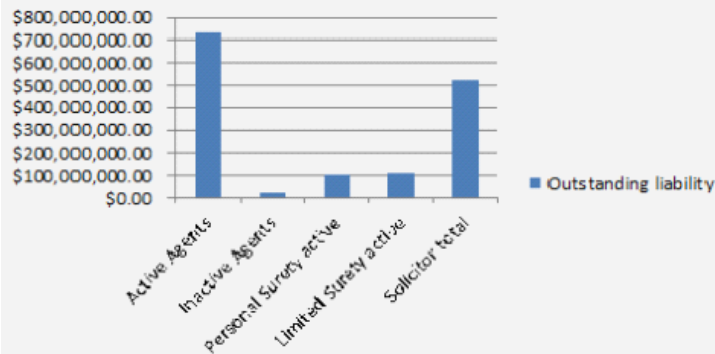

### Agents

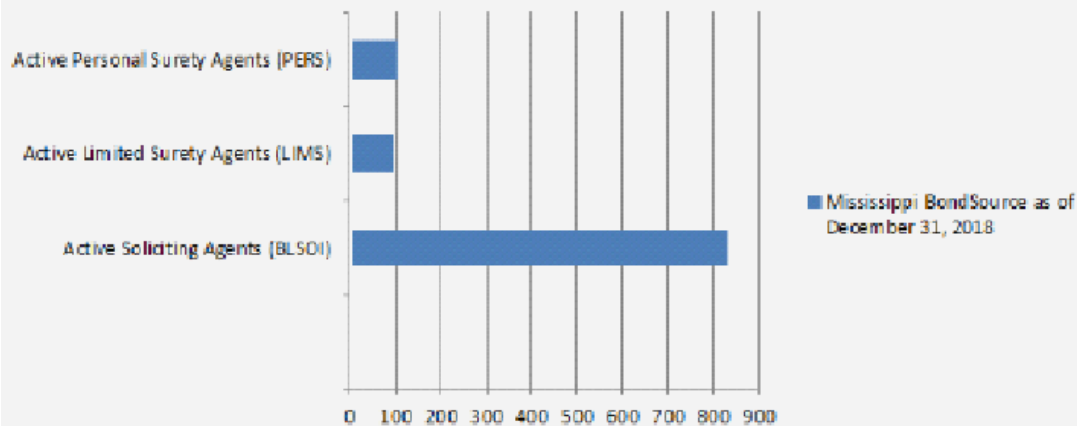

**Summary of Financial Condition**

**and**

**Mississippi Premiums and Losses**

**For**

**Licensed Insurers Filing on Property/Casualty Blank**

**Licensed Insurers Filing on Life/Health Blank**

**Licensed Insurers Filing on Fraternal Blank**

**Licensed Insurers Filing on Title Blank**

**Licensed Insurers Filing on Health Blank**

**Summary of Financial Condition and Mississippi Premiums and Losses  
Licensed Insurers filing on Property/Casualty Blank  
For the Year Ended 12/31/2018**

Company	Total Assets	Total Liabilities	Policyholder Surplus	Net Income	Premiums		Premiums Earned	Losses Incurred	Direct Defense and Cost Containment Expense Incurred	Loss Ratio w/o LAE *	Loss Ratio with LAE **
					Written	Losses Paid					
21st Century Assurance Company	70,491,274	46,182	70,445,092	644,105	0	0	0	0	0		
21st Century Casualty Company	12,453,466	0	12,453,466	73,241	0	0	0	0	0		
21st Century Centennial Insurance Company	601,136,860	77,735	601,059,126	5,103,559	-5,712	674,383	52,341	-290,940	14,570	-555.9%	-528.0%
21st Century Insurance Company	997,852,134	1,716,725	996,135,409	24,018,401	0	0	0	0	0		
21st Century National Insurance Company	25,404,702	0	25,404,702	1,140,419	0	-198	0	-3,784	-2,758		
21st Century North America Insurance Compa	594,567,019	22,503,307	572,063,712	7,546,709	7,105	123,059	22,492	138,860	3,305	617.4%	632.1%
21st Century Pacific Insurance Company	44,396,911	16,779	44,380,132	339,717	0	0	0	0	0		
21st Century Premier Insurance Company	289,310,570	17,346	289,293,224	4,566,239	849	266	2,062	-2,610	-568	-126.6%	-154.1%
21st Century Security Insurance Company	200,768,319	158,617	200,609,701	1,995,298	0	0	0	-1,816	0		
ACA Financial Guaranty Corporation	266,916,037	210,582,619	56,333,418	14,264,952	0	6,430,345	0	-860,645	-13,192		
Acadia Insurance Company	164,250,334	110,663,120	53,587,214	798,283	4,107,362	2,736,811	4,123,338	2,352,730	548,685	57.1%	70.4%
ACCC Insurance Company	278,961,799	226,904,701	52,057,098	-12,230,290	6,241,138	7,949,736	7,403,894	6,544,440	826,100	88.4%	99.5%
Accident Fund General Insurance Company	250,796,192	178,600,093	72,196,099	5,067,591	3,320,182	787,902	3,231,246	1,777,298	189,084	55.0%	60.9%
Accident Fund Insurance Company of America	3,664,536,365	2,669,827,364	994,709,001	126,338,943	4,753,173	1,142,330	4,404,265	2,748,404	166,626	62.4%	66.2%
Accident Fund National Insurance Company	194,621,596	111,067,152	83,554,444	7,019,580	4,048,905	1,507,565	3,734,439	2,430,095	175,513	65.1%	69.8%
Accident Insurance Company, Inc.	87,334,316	60,921,891	26,412,425	-1,175,096	833,514	622,624	1,063,336	59,661	405,777	5.6%	43.8%
Accredited Surety and Casualty Company, Inc.	148,717,062	94,253,658	54,463,404	3,386,668	41,763	0	41,763	2,934	0	7.0%	7.0%
ACE American Insurance Company	13,605,973,247	11,074,166,495	2,531,806,752	401,018,243	20,079,300	10,719,798	19,449,531	8,514,154	445,442	43.8%	46.1%
ACE Fire Underwriters Insurance Company	119,883,232	41,812,381	78,070,851	1,352,995	194,234	-6,825	165,953	-2,202	-1,707	-1.3%	-2.4%

Summary - Licensed Insurers filing on Property/Casualty Blank

\*\*\*\*\* Loss Ratio is less than -1000% or greater than 1000%

\* Loss Ratio w/o LAE is Direct Losses Incurred compared to Direct Premiums Earned

\*\* Loss Ratio with LAE is Direct Losses Incurred plus Direct Defense and Cost Containment Expense Incurred (Loss Adjustment Expense) compared to Direct Premiums Earned

Company	Total Assets	Total Liabilities	Policyholder Surplus	Net Income	Premiums		Premiums		Direct Defense and Cost Containment		Loss Ratio	Loss Ratio
					Written	Losses Paid	Earned	Incurred	Expense Incurred	w/o LAE *	with LAE **	
ACE Property and Casualty Insurance Compan	8,693,129,945	6,722,809,798	1,970,320,147	157,854,246	14,473,601	5,698,219	13,680,791	8,197,894	406,211	59.9%	62.9%	
ACIG Insurance Company	503,401,695	360,430,787	142,970,908	4,897,177	-8,754	454	-8,754	-41,256	-4,217	471.3%	519.5%	
ACSTAR Insurance Company	52,610,323	29,014,251	23,596,072	1,629,410	14,469	0	9,623	3,119	3,119	32.4%	64.8%	
ACUITY, A Mutual Insurance Company	3,960,072,616	2,140,297,521	1,819,775,095	145,808,983	0	0	0	0	0			
ADM Insurance Company	103,096,916	79,952,531	23,144,385	-729,529	93,173	11,795,687	3,182,483	4,106,284	0	129.0%	129.0%	
Admiral Indemnity Company	59,498,249	16,738,872	42,759,376	880,966	0	0	0	0	0			
Advantage Workers Compensation Insurance	508,062,490	292,568,896	215,493,594	5,624,448	33,850	8,474	37,341	26,617	17,570	71.3%	118.3%	
Aegis Security Insurance Company	148,678,800	94,940,232	53,738,568	-2,819,615	2,729,032	930,200	2,690,057	893,405	-4,561	33.2%	33.0%	
Aetna Insurance Company of Connecticut	16,349,605	431,715	15,917,890	274,355								
Affiliated F M Insurance Company	3,163,024,048	1,383,151,582	1,779,872,466	-16,950,636	8,653,839	4,999,852	8,978,704	-977,844	-50,819	-10.9%	-11.5%	
AGCS Marine Insurance Company	312,118,355	115,581,003	196,537,352	9,976,296	2,952,933	470,216	2,757,761	405,773	-13,786	14.7%	14.2%	
Agri General Insurance Company	99,693,131	11,914,108	87,779,023	3,804,356	1,905,955	268,129	1,856,419	608,126	0	32.8%	32.8%	
AIG Assurance Company	35,074,620	716,331	34,358,289	906,170	134,084	-329,290	95,092	540,178	162,363	568.1%	738.8%	
AIG Property Casualty Company	444,034,016	27,276,795	416,757,221	203,840,412	3,656,943	1,525,684	3,266,009	1,164,897	63,680	35.7%	37.6%	
Aioi Nissay Dowa Insurance Company of Ame	137,733,942	73,675,893	64,058,049	2,645,340	0	0	0	0	0			
AIU Insurance Company	80,405,474	3,064,625	77,340,849	14,774,308	108,587	5,304	58,517	98,615	13,904	168.5%	192.3%	
Alamance Insurance Company	466,307,574	95,812,134	370,495,440	9,068,982	0	0	0	0	0			
Alaska National Insurance Company	1,004,700,198	524,384,319	480,315,879	59,383,263	53,416	6,238	41,220	-19,727	-894	-47.9%	-50.0%	
Alea North America Insurance Company	189,680,388	135,669,561	54,010,827	-2,273,526	0	0	0	0	0			
Alfa General Insurance Corporation	101,572,434	50,012,207	51,560,228	2,282,077	15,887,630	9,442,720	15,451,616	9,879,291	116,679	63.9%	64.7%	
Alfa Insurance Corporation	95,781,676	52,194,164	43,587,512	539,638	94,561,797	57,109,660	92,610,067	58,743,622	825,462	63.4%	64.3%	
Alfa Mutual General Insurance Company	115,391,585	53,447,749	61,943,836	2,258,824	104,230	189,594	96,315	208,558	40,660	216.5%	258.8%	
All America Insurance Company	291,615,248	134,991,603	156,623,636	5,762,661								

Summary - Licensed Insurers filing on Property/Casualty Blank

\*\*\*\*\* Loss Ratio is less than -1000% or greater than 1000%

\* Loss Ratio w/o LAE is Direct Losses Incurred compared to Direct Premiums Earned

\*\* Loss Ratio with LAE is Direct Losses Incurred plus Direct Defense and Cost Containment Expense Incurred (Loss Adjustment Expense) compared to Direct Premiums Earned

Company	Total Assets	Total Liabilities	Policyholder Surplus	Net Income	Premiums		Direct Defense and Cost Containment		Losses Incurred	Expense Incurred	Loss Ratio w/o LAE *	Loss Ratio with LAE **
					Written	Losses Paid	Premiums Earned	Expenses Incurred				
Allegheny Casualty Company	36,099,392	13,458,393	22,640,999	612,600	388,652	0	388,588	106	1,377	0.0%	0.4%	
Allianz Global Risks US Insurance Company	7,625,636,318	5,775,060,769	1,850,575,549	226,946,152	3,057,473	1,085,333	2,805,912	81,022	80,686	2.9%	5.8%	
Allied Eastern Indemnity Company	95,603,926	80,111,129	15,492,797	1,729,928	2,664,855	1,989,731	2,927,918	3,001,003	0	102.5%	102.5%	
Allied Insurance Company of America	78,291,264	63,923,876	14,367,388	130,615	1,119,206	-9,486	708,012	418,250	49,398	59.1%	66.1%	
ALLIED Property and Casualty Insurance Com	400,342,288	339,893,488	60,448,800	2,198,899	1,230,300	162,633	906,011	399,650	48,864	44.1%	49.5%	
Allied World Insurance Company	1,788,067,367	776,451,552	1,011,615,814	-12,872,434	541,431	27,500	558,532	187,722	506,349	33.6%	124.3%	
Allied World National Assurance Company	320,916,684	167,183,886	153,732,798	-3,166,645	390,737	0	382,789	11,063	6,009	2.9%	4.5%	
Allied World Specialty Insurance Company	829,148,481	409,953,651	419,194,830	-9,704,204	1,530,669	955,808	1,534,606	1,111,676	849,609	72.4%	127.8%	
Allmerica Financial Alliance Insurance Compa	19,497,790	30,585	19,467,205	445,640	1,610	0	479	24	7	5.0%	6.5%	
Allmerica Financial Benefit Insurance Compan	45,310,608	24,796	45,285,812	777,737	35,576	50,740	29,740	44,008	3,564	148.0%	160.0%	
Allstate Fire and Casualty Insurance Company	245,101,330	5,598,351	239,502,979	3,642,274	0	0	0	0	0			
Allstate Indemnity Company	115,246,891	12,473,239	102,773,652	1,567,354	10,748,929	4,090,226	10,672,860	4,481,367	499,204	42.0%	46.7%	
Allstate Insurance Company	48,302,495,037	30,848,063,820	17,454,431,217	2,874,411,868	63,341,569	30,624,865	64,928,854	25,043,184	421,423	38.6%	39.2%	
Allstate Northbrook Indemnity Company	59,015,607	327,748	58,687,859	840,400	0	0	0	0	0			
Allstate Property and Casualty Insurance Com	236,691,781	20,857,095	215,834,686	3,035,734	146,026,376	69,307,141	147,830,711	68,967,931	2,869,702	46.7%	48.6%	
Allstate Vehicle and Property Insurance Comp	63,074,201	7,920,678	55,153,523	798,025	24,099,997	9,758,215	21,642,340	10,167,680	1,162,242	47.0%	52.4%	
ALPS Property & Casualty Insurance Compan	131,158,858	90,451,572	40,707,286	3,375,735	22,211	0	22,344	0	0	0.0%	0.0%	
Alterra America Insurance Company	392,630,833	169,603,575	223,027,258	32,570,296	-3,878	90,741	280,496	-1,458,348	44,116	-519.9%	-504.2%	
Amalgamated Casualty Insurance Company	59,710,975	17,092,690	42,618,285	-2,708,993	15,854	0	8,167	500	8	6.1%	6.2%	
AMCO Insurance Company	959,310,348	749,491,218	209,819,130	2,443,746	921,104	61,501	848,810	283,410	35,827	33.4%	37.6%	
American Access Casualty Company	420,589,587	358,156,230	62,433,357	796,203	0	0	0	0	0			
American Agri-Business Insurance Company	715,201,499	683,729,160	31,472,339	3,684,962	21,831,655	9,436,742	22,046,798	11,508,089	7,381	52.2%	52.2%	
American Agricultural Insurance Company	1,338,904,073	754,145,577	584,758,496	-8,564,770	0	0	0	0	0			

Summary - Licensed Insurers filing on Property/Casualty Blank

\*\*\*\*\* Loss Ratio is less than -1000% or greater than 1000%

\* Loss Ratio w/o LAE is Direct Losses Incurred compared to Direct Premiums Earned

\*\* Loss Ratio with LAE is Direct Losses Incurred plus Direct Defense and Cost Containment Expense Incurred (Loss Adjustment Expense) compared to Direct Premiums Earned



Company	Total Assets	Total Liabilities	Policyholder Surplus	Net Income	Premiums		Premiums		Direct Defense and Cost Containment		Loss Ratio	Loss Ratio
					Written	Losses Paid	Earned	Incurred	Expense Incurred	w/o LAE *	with LAE **	
American Alternative Insurance Corporation	590,270,963	388,597,549	201,673,414	32,119,067	6,836,658	3,246,079	6,760,044	4,343,782	553,665	64.3%	72.4%	
American Automobile Insurance Company	126,008,868	47,980,156	78,028,712	762,846	410,996	47,025	516,764	844,633	196,257	163.4%	201.4%	
American Bankers Insurance Company of Flori	2,353,369,478	1,791,595,756	561,773,722	141,534,693	28,454,422	13,158,193	27,023,033	13,427,819	136,630	49.7%	50.2%	
American Builders Insurance Company	146,316,007	104,330,385	41,985,622	2,793,143	236,111	34,276	238,890	37,962	-42,856	15.9%	-2.0%	
American Business & Mercantile Insurance M	68,822,908	36,062,242	32,760,666	-1,333,622	0	0	0	-21,230	-1,715			
American Casualty Company of Reading, Pen	142,198,544	42,098	142,156,446	2,257,722	4,832,969	913,997	5,055,589	2,395,234	601,541	47.4%	59.3%	
American Commerce Insurance Company	340,722,323	239,297,562	101,424,761	-2,027,574	71,086	3,681	52,362	3,175	-1,316	6.1%	3.6%	
American Compensation Insurance Company	73,872,766	19,553,589	54,319,177	485,234	951,692	119,542	614,369	289,554	51,752	47.1%	55.6%	
American Contractors Indemnity Company	338,261,733	209,709,391	128,552,342	13,730,986	402,831	-11,996	326,959	-43,314	19,551	-13.2%	-7.3%	
American Country Insurance Company	109,733,555	91,479,949	18,253,606	-9,060,918	0	0	0	0	0			
American Economy Insurance Company	72,347,856	3,579,376	68,768,482	1,236,140	1,459,547	300,672	1,345,604	214,928	46,795	16.0%	19.5%	
American Empire Insurance Company	21,471,264	512,734	20,958,530	1,928,199	0	0	0	0	0			
American Equity Specialty Insurance Compan	78,428,700	51,101,002	27,327,698	1,928,074	0	0	0	0	0			
American Family Home Insurance Company	423,194,947	244,827,239	178,367,708	-2,539,406	10,825,845	3,631,822	11,433,716	3,574,580	65,079	31.3%	31.8%	
American Federated Insurance Company	40,693,365	27,553,098	13,140,267	3,195,140	9,555,742	610,411	9,082,902	589,761	0	6.5%	6.5%	
American Fire and Casualty Company	46,176,475	5,477,037	40,699,436	568,256	976,668	597,928	1,193,109	-735,723	119,989	-61.7%	-51.6%	
American Guarantee & Liability Insurance Co	259,191,724	74,692,444	184,499,280	4,316,158	12,185,884	3,671,255	10,899,120	-952,184	-97,005	-8.7%	-9.6%	
American Hallmark Insurance Company of Te	423,522,289	291,719,432	131,802,857	776,029	0	-11	0	-11	0			
American Healthcare Indemnity Company	21,559,298	59,418	21,499,880	153,056	0	0	0	0	0			
American Home Assurance Company	25,639,682,891	19,401,862,450	6,237,820,441	-393,215,022	3,402,672	3,896,996	3,829,887	10,392,470	447,946	271.4%	283.0%	
American Insurance Company, The	112,650,766	45,978,083	66,672,683	-855,243	566,625	17,972	364,772	-70,846	-172,522	-19.4%	-66.7%	
American Interstate Insurance Company	1,234,544,237	852,482,738	382,061,499	65,478,311	8,923,685	3,009,346	9,081,116	62,226	16,191	0.7%	0.9%	
American Mercury Insurance Company	368,729,488	193,295,919	175,433,569	26,647,684	-12,272	229,006	379,052	201,024	0	53.0%	53.0%	

Summary - Licensed Insurers filing on Property/Casualty Blank

\*\*\*\*\* Loss Ratio is less than -1000% or greater than 1000%

\* Loss Ratio w/o LAE is Direct Losses Incurred compared to Direct Premiums Earned

\*\* Loss Ratio with LAE is Direct Losses Incurred plus Direct Defense and Cost Containment Expense Incurred (Loss Adjustment Expense) compared to Direct Premiums Earned

Company	Total Assets	Total Liabilities	Policyholder Surplus	Net Income	Premiums		Premiums		Direct Defense and Cost Containment		Loss Ratio	Loss Ratio
					Written	Losses Paid	Earned	Incurred	Expense Incurred	w/o LAE *	with LAE **	
American Mining Insurance Company	40,799,728	14,438,711	26,361,017	547,031	54,574	0	55,176	367	-1,622	0.7%	-2.3%	
American Modern Home Insurance Company	1,030,650,640	651,893,189	378,757,451	-8,347,696	3,328,032	1,142,093	3,603,562	898,578	29,617	24.9%	25.8%	
American Modern Property and Casualty Insur	34,091,785	17,151,188	16,940,596	128,063	0	0	0	0	0			
American Modern Select Insurance Company	222,311,275	162,849,617	59,461,658	2,755,547	3,120,419	1,034,890	3,171,052	1,072,592	14,941	33.8%	34.3%	
American National General Insurance Compan	109,493,335	44,013,697	65,479,638	-1,299,658	146,036	8,275	159,271	11,289	-188	7.1%	7.0%	
American National Property and Casualty Com	1,417,973,899	761,513,154	656,460,745	13,447,588	12,294,424	6,246,850	12,140,498	6,635,617	-40,331	54.7%	54.3%	
American Pet Insurance Company	75,917,720	38,727,990	37,189,730	7,507,409	155,738	67,920	151,162	70,884	0	46.9%	46.9%	
American Property Insurance Company	24,725,963	16,161,452	8,564,511	1,260,703	0	26,086	0	411,831	-15,699			
American Reliable Insurance Company	219,221,048	134,771,710	84,449,338	-2,522,502	6,068,355	2,487,214	6,618,308	3,184,734	351,658	48.1%	53.4%	
American Resources Insurance Company, Inc.	23,140,565	19,344,882	3,795,683	-2,576,678	1,659,363	731,110	1,694,184	678,012	150,559	40.0%	48.9%	
American Road Insurance Company, The	711,890,640	441,495,441	270,395,199	9,526,997	1,674,529	726,478	1,674,527	717,478	0	42.8%	42.8%	
American Security Insurance Company	1,376,299,861	870,020,024	506,279,837	91,832,298	1,093,189	784,776	1,280,038	816,579	0	63.8%	63.8%	
American Select Insurance Company	271,521,901	147,777,895	123,744,006	-259,943	44,991	8,402	39,902	11,624	1,638	29.1%	33.2%	
American Sentinel Insurance Company	43,270,238	25,435,820	17,834,418	2,656,910	0	0	24	0	0	0.0%	0.0%	
American Service Insurance Company, Inc.	187,368,054	157,643,606	29,724,448	-15,155,763	560,595	852,880	524,108	917,756	344,405	175.1%	240.8%	
American Southern Home Insurance Company	135,286,581	87,980,809	47,305,772	18,218	380,649	61,054	384,060	227,629	18,116	59.3%	64.0%	
American Southern Insurance Company	115,430,387	72,082,046	43,348,341	6,251,631	184,141	218,831	169,091	191,006	11,246	113.0%	119.6%	
American States Insurance Company	143,479,128	10,476,557	133,002,571	1,505,630	1,698,073	903,177	1,728,036	-310,182	56,863	-17.9%	-14.7%	
American States Insurance Company of Texas	14,162,781	1,743,848	12,418,932	329,665	0	0	0	0	0			
American States Preferred Insurance Company	23,479,857	1,173,202	22,306,656	313,345	158,123	225,158	147,931	36,173	19,086	24.5%	37.4%	
American Strategic Insurance Corp.	1,223,090,785	714,943,028	508,147,757	-22,711,852	10,607,068	4,430,250	7,912,961	4,654,680	34,741	58.8%	59.3%	
American Summit Insurance Company	40,921,529	18,143,992	22,777,537	741,637	348	0	595	-31	-1	-5.2%	-5.4%	
American Surety Company	14,167,028	3,712,961	10,454,067	867,784	166,882	0	166,377	7,216	375	4.3%	4.6%	

Summary - Licensed Insurers filing on Property/Casualty Blank

\*\*\*\*\* Loss Ratio is less than -1000% or greater than 1000%

\* Loss Ratio w/o LAE is Direct Losses Incurred compared to Direct Premiums Earned

\*\* Loss Ratio with LAE is Direct Losses Incurred plus Direct Defense and Cost Containment Expense Incurred (Loss Adjustment Expense) compared to Direct Premiums Earned

Company	Total Assets	Total Liabilities	Policyholder Surplus	Net Income	Premiums		Direct Defense and Cost Containment		Loss Ratio	Loss Ratio	
					Written	Losses Paid	Premiums Earned	Losses Incurred	Expense Incurred	w/o LAE *	with LAE **
American Zurich Insurance Company	332,782,519	97,887,108	234,895,411	3,552,529	10,064,010	3,699,044	10,688,299	3,437,466	264,862	32.2%	34.6%
Americas Insurance Company	16,588,790	9,174,437	7,414,353	-246,724	0	0	0	-35,630	0		
Ameriprise Insurance Company	50,060,510	1,713,078	48,347,434	1,035,713	0	0	0	0	0		
Amerisure Insurance Company	875,049,308	633,261,792	241,787,516	2,091,037	4,203,887	2,589,982	4,336,389	3,262,422	225,210	75.2%	80.4%
Amerisure Mutual Insurance Company	2,369,792,157	1,387,280,627	982,511,530	35,849,348	2,922,465	1,886,933	2,619,010	2,234,707	311,836	85.3%	97.2%
Amerisure Partners Insurance Company	88,196,785	64,216,083	23,980,702	-237,140	1,448,059	1,084,851	1,308,752	868,246	152,435	66.3%	78.0%
AMEX Assurance Company	218,165,556	42,335,471	175,830,085	53,431,649	691,353	113,329	693,780	193,949	813	28.0%	28.1%
AmFed Casualty Insurance Company	5,850,008	725,047	5,124,960	43,907	5,983,683	1,811,222	5,788,415	638,913	148,839	11.0%	13.6%
AmFed National Insurance Company	65,665,594	31,158,836	34,506,758	2,349,044	11,880,431	10,423,722	12,589,414	-1,379,095	1,255,498	-11.0%	-1.0%
AmFirst Specialty Insurance Company	2,681,135	264,975	2,416,160	34,772							
AmGuard Insurance Company	878,836,911	710,173,452	168,663,459	20,082,901	3,733,404	691,444	3,175,270	1,268,976	75,955	40.0%	42.4%
Amica Mutual Insurance Company	5,384,567,321	2,715,077,086	2,669,490,235	82,743,148	1,559,873	960,693	1,465,709	1,638,857	390,351	111.8%	138.4%
AmTrust Insurance Company of Kansas, Inc.	106,211,512	42,333,730	63,877,782	29,324,231	65,906	0	57,775	7,867	301	13.6%	14.1%
Anchor Specialty Insurance Company	18,568,583	8,466,007	10,102,576	-3,973,985	141,814	469,613	490,367	395,453	-9,083	80.6%	78.8%
Ansur America Insurance Company	121,209,084	74,475,706	46,733,378	4,302,420	0	0	0	0	0		
ARAG Insurance Company	82,900,826	21,585,502	61,315,324	13,178,465							
Arch Indemnity Insurance Company	102,265,147	71,252,391	31,012,756	4,198,258	0	0	0	0	0		
Arch Insurance Company	3,921,865,167	2,992,085,784	929,779,383	71,115,961	14,482,550	3,800,335	13,565,204	7,797,256	319,699	57.5%	59.8%
Arch Mortgage Assurance Company	18,953,065	428,468	18,524,597	1,002,930	0	0	0	0	0		
Arch Mortgage Guaranty Company	50,884,039	1,706,404	49,177,635	-16,993	0	0	0	0	0		
Arch Mortgage Insurance Company	2,134,562,236	1,662,630,321	471,931,915	12,121,160	770,719	25,210	744,971	62,300	0	8.4%	8.4%
Arch Reinsurance Company	1,987,768,717	700,182,896	1,287,585,821	17,686,471	0	0	0	0	0		
Arch Structured Mortgage Insurance Company	8,160,498	15,616	8,144,882	-215,547	0	0	0	0	0		

Summary - Licensed Insurers filing on Property/Casualty Blank

\*\*\*\*\* Loss Ratio is less than -1000% or greater than 1000%

\* Loss Ratio w/o LAE is Direct Losses Incurred compared to Direct Premiums Earned

\*\* Loss Ratio with LAE is Direct Losses Incurred plus Direct Defense and Cost Containment Expense Incurred (Loss Adjustment Expense) compared to Direct Premiums Earned

Company	Total Assets	Total Liabilities	Policyholder Surplus	Net Income	Premiums		Premiums		Direct Defense and Cost Containment		Loss Ratio	Loss Ratio
					Written	Losses Paid	Earned	Losses Incurred	Expense Incurred	w/o LAE *	with LAE **	
Argonaut Great Central Insurance Company	40,778,433	13,462,755	27,315,678	463,619	3,330,033	1,749,225	3,710,261	1,220,003	460,035	32.9%	45.3%	
Argonaut Insurance Company	1,820,449,424	947,672,031	872,777,393	2,708,492	2,219,382	430,424	1,989,719	928,677	113,116	46.7%	52.4%	
Argonaut-Midwest Insurance Company	22,851,110	5,075,206	17,775,904	267,818	155,346	-12,990	143,764	78,611	9,096	54.7%	61.0%	
Argonaut-Southwest Insurance Company	18,509,051	9,496	18,499,555	282,912	0	0	0	0	0			
Armed Forces Insurance Exchange	139,426,742	71,885,904	67,540,838	2,049,840	771,072	1,228,374	760,149	1,294,046	5,248	170.2%	170.9%	
Arrowood Indemnity Company	1,210,991,087	1,027,787,639	183,203,447	-58,121,980	0	98,428	0	-4,727,375	-1,117			
Aspen American Insurance Company	903,887,240	397,610,750	506,276,490	-5,480,769	9,140,991	4,151,068	8,752,153	7,024,362	59,536	80.3%	80.9%	
Associated Indemnity Corporation	106,420,038	16,401,611	90,018,427	678,867	60,908	-680	46,054	189,843	51,213	412.2%	523.4%	
Association Casualty Insurance Company	46,845,140	28,545,524	18,299,616	-301,336	2,237,875	1,340,536	2,533,815	1,578,134	395,666	62.3%	77.9%	
AssuranceAmerica Insurance Company	79,793,694	61,131,095	18,662,598	5,145,208	0	0	0	0	0			
Assured Guaranty Corp.	3,126,709,615	1,053,543,262	2,073,166,353	219,137,195	0	1,321,520	647,754	10,371,041	-170,500	*****	*****	
Assured Guaranty Municipal Corp.	5,479,609,932	3,225,738,883	2,253,871,049	152,388,657	380,473	0	559,015	0	0	0.0%	0.0%	
Atain Insurance Company	88,196,458	36,037,079	52,159,379	1,498,741	1,942	0	3,237	0	0	0.0%	0.0%	
Atlanta International Insurance Company	96,234,355	69,254,894	26,979,460	8,958,488	0	0	0	0	0			
Atlantic Specialty Insurance Company	2,259,602,925	1,641,550,321	618,052,604	-118,941,446	7,204,161	3,219,274	7,803,477	4,170,128	519,478	53.4%	60.1%	
Atradius Trade Credit Insurance, Inc.	117,523,803	53,031,572	64,492,231	3,269,709	12,750	0	12,750	8,369	1,021	65.6%	73.6%	
Austin Mutual Insurance Company	59,213,722	9,702,075	49,511,647	4,671,879	0	0	0	0	0			
Auto Club Family Insurance Company	114,692,387	64,907,574	49,784,813	-117,325	2,993,202	1,476,355	2,830,549	1,663,055	50,918	58.8%	60.6%	
Automobile Club Inter-Insurance Exchange	422,287,569	224,009,272	198,278,297	-802,779	8,874,565	5,859,812	8,333,513	6,264,451	311,843	75.2%	78.9%	
Automobile Insurance Company of Hartford, C	1,028,392,841	722,499,722	305,893,118	22,843,159	7,314,042	3,277,044	7,806,526	2,821,321	114,297	36.1%	37.6%	
Auto-Owners Insurance Company	15,390,435,544	4,756,695,035	10,633,740,509	444,995,620	0	0	0	0	0			
Auto-Owners Specialty Insurance Company	28,610,040	21,867	28,588,173	327,961	0	0	0	0	0			
Avemco Insurance Company	87,624,504	31,456,204	56,168,300	2,969,028	131,943	90,482	152,493	77,858	9,407	51.1%	57.2%	

Summary - Licensed Insurers filing on Property/Casualty Blank

\*\*\*\*\* Loss Ratio is less than -1000% or greater than 1000%

\* Loss Ratio w/o LAE is Direct Losses Incurred compared to Direct Premiums Earned

\*\* Loss Ratio with LAE is Direct Losses Incurred plus Direct Defense and Cost Containment Expense Incurred (Loss Adjustment Expense) compared to Direct Premiums Earned

Company	Total Assets	Total Liabilities	Policyholder Surplus	Net Income	Premiums		Premiums		Direct Defense and Cost Containment		Loss Ratio	Loss Ratio
					Written	Losses Paid	Earned	Incurred	Expense Incurred	w/o LAE *	with LAE **	
Aventus Insurance Company	33,481,144	12,730,730	20,750,415	2,231,863	0	0	0	0	0	0		
AXA Art Insurance Corporation	12,734,238	1,913,969	10,820,269	-997,433	0	0	0	0	0	0		
AXA Insurance Company	237,471,238	102,037,337	135,433,901	10,045,488	228,901	0	218,539	-153,893	-36,546	-70.4%	-87.1%	
AXIS Insurance Company	1,465,290,298	920,617,107	544,673,191	-29,836,735	6,284,557	1,406,215	6,383,769	2,036,594	-35,373	31.9%	31.3%	
AXIS Reinsurance Company	3,227,426,898	2,260,619,656	966,807,242	-9,835,192	101,413	0	101,382	-20,301	-5,414	-20.0%	-25.4%	
AXIS Specialty Insurance Company	63,653,111	12,531,549	51,121,562	-207,208	0	0	0	-6,370	-1,598			
Balboa Insurance Company	77,881,319	-130,181	78,011,500	203,758	0	1,409,102	350	1,389,044	-1,468	*****	*****	
Bankers Insurance Company	149,430,887	71,517,123	77,913,764	-2,730,934	124,189	-785	135,134	-1,226	-24	-0.9%	-0.9%	
Bankers Standard Insurance Company	762,894,871	595,115,575	167,779,296	4,480,491	262,164	6,399,953	276,669	7,288,085	18,623	*****	*****	
Bar Plan Mutual Insurance Company, The	41,913,033	26,268,734	15,644,299	-1,519,077	0	0	0	0	0			
BCS Insurance Company	276,644,989	129,672,575	146,972,414	13,937,254	3,216,345	1,093,076	3,064,649	2,496,084	99,856	81.4%	84.7%	
Beazley Insurance Company, Inc.	317,074,103	196,977,541	120,096,562	-899,270	1,432,019	236,097	1,473,146	818,283	170,594	55.5%	67.1%	
Bedivere Insurance Company	240,144,397	132,179,729	107,964,668	-2,940,212	0	8,630	0	98,207	5,014			
Benchmark Insurance Company	347,312,346	248,555,626	98,756,720	11,276,231	6,722,358	2,347,532	6,364,678	3,180,686	-248,245	50.0%	46.1%	
Berkley Insurance Company	18,358,561,611	12,878,958,730	5,479,602,882	698,861,602	1,414,050	0	1,346,979	77,874	60,769	5.8%	10.3%	
Berkley National Insurance Company	145,876,278	94,727,540	51,148,738	844,765	5,732,712	1,059,156	5,452,771	6,294,256	250,596	115.4%	120.0%	
Berkley Regional Insurance Company	762,858,876	34,866,146	727,992,730	13,223,861	2,059,903	659,435	2,288,121	706,412	126,582	30.9%	36.4%	
Berkshire Hathaway Assurance Corporation	2,223,494,499	423,680,558	1,799,813,941	421,272,601	0	0	0	0	0			
Berkshire Hathaway Direct Insurance Compan	151,810,214	16,021,304	135,788,910	2,058,798	15,177	0	20,129	12,426	3,186	61.7%	77.6%	
Berkshire Hathaway Homestate Insurance Co	2,938,509,398	1,277,780,994	1,660,728,404	272,660,564	7,771,887	2,053,067	6,882,273	4,090,908	545,730	59.4%	67.4%	
Berkshire Hathaway Specialty Insurance Comp	4,950,466,565	1,200,829,077	3,749,637,488	46,285,571	4,335,232	566,368	3,762,149	2,961,102	438,053	78.7%	90.4%	
BITCO General Insurance Corporation	943,622,699	649,986,676	293,636,023	15,741,474	10,131,530	4,917,073	9,977,186	3,514,529	-73,393	35.2%	34.5%	
BITCO National Insurance Company	427,648,153	271,838,172	155,809,982	24,216,627	347,611	555,946	350,131	462,281	-54,367	132.0%	116.5%	

Summary - Licensed Insurers filing on Property/Casualty Blank

\*\*\*\*\* Loss Ratio is less than -1000% or greater than 1000%

\* Loss Ratio w/o LAE is Direct Losses Incurred compared to Direct Premiums Earned

\*\* Loss Ratio with LAE is Direct Losses Incurred plus Direct Defense and Cost Containment Expense Incurred (Loss Adjustment Expense) compared to Direct Premiums Earned

Company	Total Assets	Total Liabilities	Policyholder Surplus	Net Income	Premiums		Premiums		Direct Defense and Cost Containment		Loss Ratio	Loss Ratio
					Written	Losses Paid	Earned	Incurred	Expense Incurred	w/o LAE *	with LAE **	
Blackboard Insurance Company	56,953,794	13,759,078	43,194,716	-7,787,021	154,489	0	59,885	16,038	2,928	26.8%	31.7%	
Bloomington Compensation Insurance Compa	16,635,917	2,647,712	13,988,205	105,262	71,972	59,101	87,627	19,584	3,027	22.3%	25.8%	
BlueShore Insurance Company	68,971,244	51,073,825	17,897,419	1,889,182	0	0	0	0	0			
Bond Safeguard Insurance Company	90,802,760	51,424,641	39,378,119	6,542,637	10,935	0	13,363	-10,527	0	-78.8%	-78.8%	
Boston Indemnity Company, Inc.	7,752,078	3,237,253	4,514,825	-1,077,210	8,170	0	4,914	922	163	18.8%	22.1%	
Bridgefield Casualty Insurance Company	56,947,633	10,265,861	46,681,772	691,193	18,157,816	8,125,154	18,157,816	3,364,892	1,287,960	18.5%	25.6%	
Bridgefield Employers Insurance Company	122,402,787	6,313,532	116,089,255	1,675,737	2,390,550	1,426,291	2,390,550	1,258,453	171,202	52.6%	59.8%	
Brierfield Insurance Company	13,515,663	4,384,351	9,131,312	236,300	30,802,385	13,660,850	30,750,762	11,440,325	1,559,454	37.2%	42.3%	
Brotherhood Mutual Insurance Company	644,904,182	378,712,592	266,191,590	8,698,082	10,003,222	10,063,236	9,482,812	10,213,657	104,817	107.7%	108.8%	
Build America Mutual Insurance Company	515,032,877	87,717,827	427,315,050	-25,418,285	120,161	0	33,373	0	0	0.0%	0.0%	
Builders Mutual Insurance Company	859,630,745	501,448,689	358,182,056	41,831,311	9,957,555	3,388,348	9,622,418	5,559,396	1,555,219	57.8%	73.9%	
Builders Premier Insurance Company	12,175,120	126,645	12,048,475	191,645	0	0	0	0	0			
California Casualty Indemnity Exchange	575,882,903	334,294,057	241,588,846	-22,794,733	474,286	273,912	471,075	325,862	1,711	69.2%	69.5%	
CAMICO Mutual Insurance Company	91,914,094	50,921,347	40,992,747	3,008,620	189,545	1,260	191,950	5	4,532	0.0%	2.4%	
Campmed Casualty & Indemnity Company, In	20,131,115	23,492	20,107,623	369,421	-604	0	30,438	-18,541	5,621	-60.9%	-42.4%	
Canal Insurance Company	827,677,025	374,070,085	453,606,940	22,778,783	9,411,709	8,000,387	9,756,334	10,518,321	1,081,414	107.8%	118.9%	
Capitol Indemnity Corporation	592,841,076	327,573,428	265,267,648	11,245,659	457,509	29,053	448,191	857,763	25,067	191.4%	197.0%	
Capson Physicians Insurance Company	28,665,907	23,649,225	5,016,682	-2,865,373	162,676	0	171,562	0	10,605	0.0%	6.2%	
Carolina Casualty Insurance Company	176,392,324	73,015,632	103,376,692	2,749,851	2,224,448	1,428,985	2,309,170	1,744,528	241,085	75.5%	86.0%	
Caterpillar Insurance Company	790,645,261	442,774,770	347,870,491	32,340,401	3,467,875	2,673,821	3,102,387	2,733,283	0	88.1%	88.1%	
Catlin Indemnity Company	108,908,727	41,796,769	67,111,958	-447,819	6,109	8,152	11,617	33,660	5,353	289.7%	335.8%	
Catlin Insurance Company, Inc.	181,604,045	125,726,884	55,877,161	-7,616,059	1,062,705	256,170	1,026,642	-57,815	182,451	-5.6%	12.1%	
CEM Insurance Company	45,851,195	33,849,855	12,001,340	1,282,637	0	0	0	0	0			

Summary - Licensed Insurers filing on Property/Casualty Blank

\*\*\*\*\* Loss Ratio is less than -1000% or greater than 1000%

\* Loss Ratio w/o LAE is Direct Losses Incurred compared to Direct Premiums Earned

\*\* Loss Ratio with LAE is Direct Losses Incurred plus Direct Defense and Cost Containment Expense Incurred (Loss Adjustment Expense) compared to Direct Premiums Earned

Company	Total Assets	Total Liabilities	Policyholder Surplus	Net Income	Premiums		Premiums		Direct Defense and Cost Containment		Loss Ratio	Loss Ratio
					Written	Losses Paid	Earned	Incurred	Expense Incurred	w/o LAE *	with LAE **	
Censtat Casualty Company	25,253,246	7,036,266	18,216,980	737,030	0	0	0	0	0	0		
Centauri Specialty Insurance Company	143,367,663	107,937,097	35,430,566	-1,482,277	6,815,914	1,338,904	6,010,318	1,371,492	15,795		22.8%	23.1%
Centennial Casualty Company	125,156,570	42,235,440	82,921,130	3,468,915	93,756	23,813	94,220	15,813	0		16.8%	16.8%
Central Mutual Insurance Company	1,618,407,950	796,374,524	822,033,414	34,927,420	0	0	0	0	0			
Central States Indemnity Co. of Omaha	542,142,942	76,153,118	465,989,825	63,559,998	769,459	604,916	795,749	597,119	0		75.0%	75.0%
Centre Insurance Company	50,591,337	29,975,138	20,616,199	82,462	0	0	0	0	0			
Centurion Casualty Company	39,812,140	302,000	39,510,140	5,552,693	0	0	0	0	0			
Century Indemnity Company	525,593,184	500,593,184	25,000,000	-43,717,933	0	21,525	0	-766,390	19,548			
Century-National Insurance Company	135,752,118	94,486,529	41,265,589	14,698,909	211,828	81,704	112,511	-265,728	498		-236.2%	-235.7%
CGB Insurance Company	550,184,120	390,407,253	159,776,867	8,592,940	70,769,287	32,527,723	70,833,693	36,245,568	0		51.2%	51.2%
Charter Oak Fire Insurance Company, The	925,851,959	698,498,075	227,353,884	18,316,622	16,152,938	10,148,078	14,878,089	8,039,160	2,441,472		54.0%	70.4%
Cherokee Insurance Company	541,613,859	343,807,880	197,805,979	25,476,406	9,917,211	11,218,928	11,008,027	8,831,937	756,848		80.2%	87.1%
Chicago Insurance Company	77,202,146	10,703,373	66,498,773	-240,600	0	0	0	-196,515	6,850			
Chubb Indemnity Insurance Company	397,646,554	225,860,213	171,786,341	10,386,680	847,849	531,495	1,290,939	383,060	41,298		29.7%	32.9%
Chubb Lloyd's Insurance Company of Texas	52,799,042	47,387,890	5,411,152	46,948	0	0	0	0	0			
Chubb National Insurance Company	406,071,400	234,578,408	171,492,992	10,415,246	0	0	0	1,544	-55			
Church Mutual Insurance Company	1,739,843,576	1,036,154,022	703,689,554	28,536,835	8,648,428	3,230,730	9,126,330	3,586,826	75,958		39.3%	40.1%
CIM Insurance Corporation	17,692,262	145,095	17,547,167	63,561	0	0	0	0	0			
Cincinnati Casualty Company, The	433,575,884	41,289,227	392,286,657	21,032,424	254,542	8,754	244,381	11,472	11,788		4.7%	9.5%
Cincinnati Indemnity Company, The	132,971,976	32,972,583	99,999,393	3,981,662	278,526	210,379	232,053	222,825	39,470		96.0%	113.0%
Cincinnati Insurance Company, The	12,914,879,406	7,821,313,577	5,093,565,829	401,226,975	1,895,745	134,113	1,802,330	266,255	100,106		14.8%	20.3%
Citizens Insurance Company of America	1,559,418,772	859,962,222	699,456,550	93,729,162	76,851	0	13,961	2,871	589		20.6%	24.8%
City National Insurance Company	19,143,618	7,115,385	12,028,233	-133,799	0	0	0	0	0			

Summary - Licensed Insurers filing on Property/Casualty Blank

\*\*\*\*\* Loss Ratio is less than -1000% or greater than 1000%

\* Loss Ratio w/o LAE is Direct Losses Incurred compared to Direct Premiums Earned

\*\* Loss Ratio with LAE is Direct Losses Incurred plus Direct Defense and Cost Containment Expense Incurred (Loss Adjustment Expense) compared to Direct Premiums Earned

Company	Total Assets	Total Liabilities	Policyholder Surplus	Net Income	Premiums		Premiums		Direct Defense and Cost Containment		Loss Ratio	Loss Ratio
					Written	Losses Paid	Earned	Losses Incurred	Expense Incurred	w/o LAE *	with LAE **	
Clarendon National Insurance Company	1,141,551,445	867,315,808	274,235,637	-22,427,994	0	2,600,140	0	619,826	549,530			
Clear Blue Insurance Company	55,955,729	10,229,112	45,726,617	630,222	18,516	15,000	2,133	689	0	32.3%	32.3%	
Clearwater Select Insurance Company	1,279,811,757	760,608,869	519,202,888	25,757,553	0	0	0	0	0			
Coast National Insurance Company	589,837,954	155,055,829	434,782,125	8,829,365	16,902,649	9,244,726	16,433,138	10,244,311	203,014	62.3%	63.6%	
Coastal American Insurance Company	9,658,243	5,616,615	4,041,628	-529,038	10,060,703	2,172,266	8,535,525	2,265,469	11,402	26.5%	26.7%	
Coface North America Insurance Company	135,930,414	88,861,742	47,068,672	6,808,418	361,184	246,126	289,711	243,415	2,488	84.0%	84.9%	
Coliseum Reinsurance Company	277,762,242	99,599,691	178,162,552	31,416,117	0	0	0	0	0			
Colonial American Casualty and Surety Comp	25,076,886	1,711,501	23,365,385	516,610	222,895	-1,892	159,178	-3,981	375	-2.5%	-2.3%	
Colonial Surety Company	62,021,889	21,505,965	40,515,924	4,317,629	30,405	0	28,917	-1,338	-10,690	-4.6%	-41.6%	
Colony Specialty Insurance Company	67,898,561	44,158,096	23,740,465	843,187	57,252	5,950	96,228	7,837	-6,990	8.1%	0.9%	
Columbia Mutual Insurance Company	381,176,932	208,294,197	172,882,735	-7,523,964	1,627,176	667,502	1,639,908	837,591	94,866	51.1%	56.9%	
Columbia National Insurance Company	90,664,234	53,731,669	36,932,565	-69,122	0	0	0	0	0			
Commerce and Industry Insurance Company	419,600,681	4,760,773	414,839,908	2,409,661	2,644,711	2,666,709	2,996,877	374,111	10,152	12.5%	12.8%	
Commercial Alliance Insurance Company	104,896,317	58,718,042	46,178,275	1,005,487	0	0	0	0	0			
Commercial Casualty Insurance Company	65,084,538	1,415,879	63,668,659	723,782	0	0	0	0	0			
Commonwealth Insurance Company of Americ	10,496,152	1,678,612	8,817,540	-1,585,610	0	0	0	0	0			
Constitution Insurance Company	25,353,208	2,687,403	22,665,805	1,570,476								
Consumers Insurance USA, Inc.	65,712,185	39,509,800	26,202,385	-2,588,299	0	0	0	0	0			
Continental Casualty Company	43,528,312,472	32,802,096,423	10,726,216,049	953,217,315	57,863,028	43,792,072	58,151,450	30,162,570	1,833,609	51.9%	55.0%	
Continental Heritage Insurance Company	29,552,805	4,409,174	25,143,631	-821,076	3,425	0	3,528	0	0	0.0%	0.0%	
Continental Indemnity Company	227,622,380	112,430,154	115,192,226	18,456,037	1,294,787	599,357	1,294,787	473,478	61,751	36.6%	41.3%	
Continental Insurance Company, The	1,775,736,312	217,678,918	1,558,057,394	58,527,688	4,970,679	730,682	4,638,030	2,457,365	295,085	53.0%	59.3%	
Continental Western Insurance Company	214,820,951	120,945,308	93,875,643	2,073,241	12,514,041	4,192,780	13,590,774	1,388,852	-248,800	10.2%	8.4%	

Summary - Licensed Insurers filing on Property/Casualty Blank

\*\*\*\*\* Loss Ratio is less than -1000% or greater than 1000%

\* Loss Ratio w/o LAE is Direct Losses Incurred compared to Direct Premiums Earned

\*\* Loss Ratio with LAE is Direct Losses Incurred plus Direct Defense and Cost Containment Expense Incurred (Loss Adjustment Expense) compared to Direct Premiums Earned



Company	Total Assets	Total Liabilities	Policyholder Surplus	Net Income	Premiums		Premiums		Direct Defense and Cost Containment		Loss Ratio	Loss Ratio
					Written	Losses Paid	Earned	Incurred	Expense Incurred	w/o LAE *	with LAE **	
Contractors Bonding and Insurance Company	211,775,469	96,875,596	114,899,873	10,437,143	94,748	0	87,108	7,742	860	8.9%	9.9%	
CorePointe Insurance Company	37,853,448	24,435,312	13,418,136	2,579,264	38	21,617	18,670	-22,656	28,193	-121.3%	29.7%	
Courtesy Insurance Company	906,618,262	504,948,463	401,669,799	14,238,674	889,644	1,951,202	1,164,999	1,945,529	100,697	167.0%	175.6%	
Crestbrook Insurance Company	176,074,541	89,279,376	86,795,165	5,174,812	0	0	0	0	0			
Cronus Insurance Company	28,758,635	6,501,569	22,257,067	2,032,734	0	0	0	0	0			
Crum & Forster Indemnity Company	53,908,293	36,387,379	17,520,914	1,558,812	1,678,662	730,034	796,446	349,193	32,336	43.8%	47.9%	
CUMIS Insurance Society, Inc.	2,002,754,986	1,091,748,335	911,006,651	44,963,908	3,892,726	1,918,150	3,449,357	1,774,811	42,089	51.5%	52.7%	
Cypress Insurance Company	1,764,797,003	1,245,579,575	519,217,428	104,965,132	0	0	0	-6,145	-72			
Dairyland Insurance Company	1,400,655,254	923,649,927	477,005,327	29,403,203	345,809	215,317	372,134	185,752	1,134	49.9%	50.2%	
Dakota Truck Underwriters	125,404,268	77,062,024	48,342,244	4,659,918	0	0	0	0	0			
Dealers Assurance Company	117,061,335	49,802,198	67,259,137	4,449,889	1,536,083	593,593	1,557,274	593,591	0	38.1%	38.1%	
Delta Fire & Casualty Insurance Co.	7,846,890	2,084,715	5,762,175	-252,248	299	232	512	0	0	0.0%	0.0%	
Dentists Insurance Company, The	351,585,901	153,630,921	197,954,980	6,900,222	0	0	0	0	0			
Depositors Insurance Company	291,098,537	252,247,572	38,850,965	2,246,330	1,217,911	1,418,942	1,211,588	2,039,459	97,963	168.3%	176.4%	
Developers Surety and Indemnity Company	620,666,671	518,582,201	102,084,471	-18,751,375	40,180	0	91,134	-9,378	-4,548	-10.3%	-15.3%	
Diamond State Insurance Company	97,424,830	58,893,774	38,531,056	-2,368,694	4,297	10,691	22,921	-74,796	-52,127	-326.3%	-553.7%	
Direct General Insurance Company	188,873,617	144,089,855	44,783,762	21,491,140	0	0	0	0	0			
Direct General Insurance Company of Mississi	22,971,995	18,064,188	4,907,807	1,333,521	31,377,165	18,119,410	28,735,853	18,256,603	826,740	63.5%	66.4%	
Direct National Insurance Company	17,121,256	11,488,023	5,633,233	665,770	0	0	0	0	0			
Discover Property & Casualty Insurance Comp	135,438,156	73,672,069	61,766,087	3,361,176	0	-1,325	0	-221,103	-4,705			
Doctors' Company, An Interinsurance Exchang	4,409,204,161	2,270,428,744	2,138,775,417	149,014,934	1,517,188	1,075,000	1,629,733	21,696	74,567	1.3%	5.9%	
Dorinco Reinsurance Company	1,547,868,728	968,175,731	579,692,997	112,145,947	5,625	0	5,568	0	0	0.0%	0.0%	
Eastern Advantage Assurance Company	61,227,136	46,328,968	14,898,167	1,239,871	963,407	177,820	788,134	276,130	14,678	35.0%	36.9%	

Summary - Licensed Insurers filing on Property/Casualty Blank

\*\*\*\*\* Loss Ratio is less than -1000% or greater than 1000%

\* Loss Ratio w/o LAE is Direct Losses Incurred compared to Direct Premiums Earned

\*\* Loss Ratio with LAE is Direct Losses Incurred plus Direct Defense and Cost Containment Expense Incurred (Loss Adjustment Expense) compared to Direct Premiums Earned

Company	Total Assets	Total Liabilities	Policyholder Surplus	Net Income	Premiums		Premiums		Direct Defense and Cost Containment		Loss Ratio	Loss Ratio
					Written	Losses Paid	Earned	Incurred	Expense Incurred	w/o LAE *	with LAE **	
Eastern Alliance Insurance Company	341,469,876	232,202,788	109,267,088	9,325,563	2,644,189	920,120	2,469,264	2,305,194	331,650	93.4%	106.8%	
EastGUARD Insurance Company	180,591,776	128,459,791	52,131,985	6,485,003	283,531	106,256	395,854	132,508	28,295	33.5%	40.6%	
Economy Fire & Casualty Company	511,899,027	121,255,042	390,643,985	17,969,741	0	0	0	0	0			
Economy Preferred Insurance Company	61,153,680	47,177,951	13,975,729	308,532	0	0	0	0	0			
Economy Premier Assurance Company	80,875,213	33,886,095	46,989,118	1,573,113	8,965,010	4,738,310	9,544,161	4,414,903	99,942	46.3%	47.3%	
Electric Insurance Company	1,424,054,016	932,585,495	491,468,521	32,631,533	724,427	793,328	715,585	1,172,341	404,116	163.8%	220.3%	
Elephant Insurance Company	215,864,333	158,941,122	56,923,211	-16,109,946								
EMC Property & Casualty Company	88,539,936	5,625,488	82,914,448	2,161,184	28,026	0	4,728	640	81	13.5%	15.2%	
EMCASCO Insurance Company	510,949,650	354,424,108	156,525,542	13,076,135	3,693,932	2,009,607	3,909,716	1,174,748	105,365	30.0%	32.7%	
Empire Fire and Marine Insurance Company	50,927,796	11,510,872	39,416,925	697,522	1,902,031	295,289	1,843,848	472,886	214,599	25.6%	37.3%	
Employers Assurance Company	484,803,550	295,155,228	189,648,322	14,038,434	863,361	793,540	909,736	1,038,413	100,777	114.1%	125.2%	
Employers Compensation Insurance Company	1,090,982,779	745,638,184	345,344,595	48,442,318	0	0	0	0	0			
Employers' Fire Insurance Company, The	12,095,154	179,952	11,915,202	349,703	0	110,881	0	-32,621	-18,397			
Employers Insurance Company of Wausau	6,056,430,890	4,534,915,967	1,521,514,923	-48,124,204	2,169,290	1,754,003	1,976,247	2,921,053	-276,239	147.8%	133.8%	
Employers Mutual Casualty Company	3,404,387,930	1,967,775,567	1,436,612,363	59,327,352	24,365,235	13,549,680	24,122,394	11,340,504	1,543,989	47.0%	53.4%	
Employers Preferred Insurance Company	966,447,969	807,679,489	158,768,480	28,504,668	1,695,499	1,057,982	1,830,119	1,271,479	133,749	69.5%	76.8%	
Encompass Indemnity Company	27,875,063	2,047,433	25,827,630	425,582	0	0	0	0	0			
Encompass Insurance Company	9,355,410	209,168	9,146,242	198,633	0	0	0	-34	-44			
Endurance American Insurance Company	1,794,669,360	1,367,782,186	426,887,174	-11,891,421	2,880,371	1,750,473	2,926,775	2,360,865	-192,349	80.7%	74.1%	
Endurance Assurance Corporation	2,059,015,303	1,167,537,093	891,478,210	-11,327,984	47,025	0	48,128	6,375	708	13.2%	14.7%	
Equity Insurance Company	86,077,145	55,651,270	30,425,875	-473,597	0	0	0	0	0			
Essent Guaranty, Inc.	1,756,601,293	995,595,454	761,005,839	261,810,885	2,229,373	51,358	2,088,683	136,003	2,841	6.5%	6.6%	
Essentia Insurance Company	81,761,952	50,665,603	31,096,349	5,614,130	1,905,377	773,417	1,801,453	698,602	8,821	38.8%	39.3%	

Summary - Licensed Insurers filing on Property/Casualty Blank

\*\*\*\*\* Loss Ratio is less than -1000% or greater than 1000%

\* Loss Ratio w/o LAE is Direct Losses Incurred compared to Direct Premiums Earned

\*\* Loss Ratio with LAE is Direct Losses Incurred plus Direct Defense and Cost Containment Expense Incurred (Loss Adjustment Expense) compared to Direct Premiums Earned

Company	Total Assets	Total Liabilities	Policyholder Surplus	Net Income	Premiums		Premiums		Direct Defense and Cost Containment		Loss Ratio	Loss Ratio
					Written	Losses Paid	Earned	Incurred	Expense Incurred	w/o LAE *	with LAE **	
Esurance Insurance Company	191,541,098	26,330,361	165,210,737	1,415,750	9,065,369	5,227,055	9,220,776	5,668,741	247,912	61.5%	64.2%	
Esurance Property and Casualty Insurance Co	115,191,696	72,364,131	42,827,565	526,407	0	0	0	0	0			
Euler Hermes North America Insurance Comp	445,629,516	287,993,514	157,636,002	16,604,280	1,469,066	1,023,672	1,550,621	1,416,795	0	91.4%	91.4%	
Everest Denali Insurance Company	26,229,212	920,481	25,308,731	290,139	0	0	0	0	0			
Everest National Insurance Company	808,549,918	652,544,180	156,005,738	24,767,396	3,075,702	1,333,390	2,648,761	420,783	110,428	15.9%	20.1%	
Everest Premier Insurance Company	25,724,562	408,533	25,316,029	297,437	0	0	0	0	0			
Everest Reinsurance Company	9,486,063,346	6,094,211,082	3,391,852,264	-391,418,542	793,303	148,865	743,698	237,354	62,544	31.9%	40.3%	
Evergreen National Indemnity Company	48,088,025	13,635,792	34,452,233	3,790,322	262,490	1,541	265,714	7,499	1,011	2.8%	3.2%	
Everspan Financial Guarantee Corp.	235,170,627	1,691,736	233,478,891	5,493,153	0	0	0	0	0			
Executive Risk Indemnity Inc.	3,231,320,886	1,741,672,448	1,489,648,438	131,302,038	188,592	64,612	190,314	114,267	-21,494	60.0%	48.7%	
Explorer Insurance Company	401,289,118	257,742,419	143,546,698	18,293,010	0	0	0	0	0			
Factory Mutual Insurance Company	19,155,464,895	6,653,687,891	12,501,777,004	-333,403,925	18,681,131	1,025,361	20,408,955	1,364,107	8,873	6.7%	6.7%	
Fair American Insurance and Reinsurance Co	211,322,932	17,419,414	193,903,518	3,814,094	286,571	0	338,321	195,868	114,017	57.9%	91.6%	
Falls Lake National Insurance Company	321,911,210	263,832,839	58,078,371	715,713	235,150	177,260	188,003	331,170	62,586	176.2%	209.4%	
Farmers Insurance Exchange	16,164,767,721	11,961,662,716	4,203,105,006	-65,414,126	4,761	19,341	11,384	-1,049	-168,020	-9.2%	*****	
Farmers Mutual Hail Insurance Company of Io	752,064,465	301,171,450	450,893,015	32,643,215	78,705	7,135	73,643	7,135	0	9.7%	9.7%	
Farmington Casualty Company	1,031,441,528	756,968,663	274,472,865	25,624,524	2,766,405	1,430,594	3,072,865	1,375,362	241,861	44.8%	52.6%	
Farmland Mutual Insurance Company	559,949,699	396,302,404	163,647,295	-4,174,767	4,008,726	2,589,723	4,037,399	2,457,559	109,722	60.9%	63.6%	
FCCI Insurance Company	2,067,071,546	1,472,586,370	594,485,176	24,514,950	8,725,623	4,469,083	9,497,228	5,555,331	681,354	58.5%	65.7%	
Federal Insurance Company	21,770,040,155	14,473,362,298	7,296,677,857	4,948,101,906	24,806,156	12,041,339	25,667,043	15,617,011	1,607,043	60.8%	67.1%	
Federated Mutual Insurance Company	5,847,945,667	2,485,433,991	3,362,511,677	156,422,908	13,165,941	6,057,499	12,359,986	6,485,628	688,244	52.5%	58.0%	
Federated Reserve Insurance Company	122,202,463	68,631,778	53,570,685	3,167,180	0	0	0	0	0			
Federated Rural Electric Insurance Exchange	553,235,474	350,157,655	203,077,819	33,028,665	5,910,731	4,530,669	5,911,079	2,320,755	149,296	39.3%	41.8%	

Summary - Licensed Insurers filing on Property/Casualty Blank

\*\*\*\*\* Loss Ratio is less than -1000% or greater than 1000%

\* Loss Ratio w/o LAE is Direct Losses Incurred compared to Direct Premiums Earned

\*\* Loss Ratio with LAE is Direct Losses Incurred plus Direct Defense and Cost Containment Expense Incurred (Loss Adjustment Expense) compared to Direct Premiums Earned

Company	Total Assets	Total Liabilities	Policyholder Surplus	Net Income	Premiums		Premiums		Direct Defense and Cost Containment		Loss Ratio	Loss Ratio
					Written	Losses Paid	Earned	Losses Incurred	Expense Incurred	w/o LAE *	with LAE **	
Federated Service Insurance Company	450,385,333	205,896,833	244,488,499	16,226,960	2,939,440	1,833,349	2,949,289	2,909,355	457,447	98.6%	114.2%	
FFVA Mutual Insurance Co.	336,169,495	171,906,520	164,262,975	12,678,815	3,159,008	2,698,640	3,332,289	2,864,253	348,880	86.0%	96.4%	
Fidelity and Deposit Company of Maryland, T	214,027,811	42,816,584	171,211,226	2,738,163	4,183,134	-35,625	3,752,771	-52,479	-13,236	-1.4%	-1.8%	
Fidelity and Guaranty Insurance Company	20,065,561	2,320,216	17,745,345	391,803	0	129,172	0	-342,720	-46,285			
Fidelity and Guaranty Insurance Underwriters,	151,267,148	62,272,663	88,994,486	3,616,000	0	207,959	0	-56,452	48,570			
Financial American Property and Casualty Ins	10,232,236	2,187,317	8,044,919	-795,193	-1,586	-92,729	29,614	-116,736	-8,184	-394.2%	-421.8%	
Financial Casualty & Surety, Inc.	24,283,209	7,777,615	16,505,594	-253,794	51,268	-25,000	51,268	-23,391	0	-45.6%	-45.6%	
Fireman's Fund Insurance Company	2,109,978,396	722,593,896	1,387,384,500	99,190,297	2,688,602	974,307	2,428,013	-715,598	-217,103	-29.5%	-38.4%	
Firemen's Insurance Company of Washington,	91,884,686	58,725,605	33,159,081	703,954	5,741,965	1,301,768	5,519,600	1,878,418	189,498	34.0%	37.5%	
First Acceptance Insurance Company of Tenne	27,540,194	20,869,987	6,670,207	183,518	0	0	0	0	0			
First Acceptance Insurance Company, Inc.	243,517,800	177,440,563	66,077,237	2,268,730	4,507,735	2,373,140	4,274,521	2,644,549	11,364	61.9%	62.1%	
First American Property & Casualty Insurance	97,088,971	55,736,472	41,352,499	-1,484,380	66,752	7,896	65,163	8,061	237	12.4%	12.7%	
First Colonial Insurance Company	300,252,045	166,676,138	133,575,907	-16,860,003	267,065	1,005,739	575,339	997,312	0	173.3%	173.3%	
First Community Insurance Company	99,441,843	61,442,292	37,999,551	-2,117,292	0	0	0	0	0			
First Financial Insurance Company	538,921,763	109,349,069	429,572,694	12,825,787	0	0	0	0	0			
First Guard Insurance Company	31,904,768	3,166,576	28,738,192	3,110,760	306,612	150,091	306,612	154,953	0	50.5%	50.5%	
First Liberty Insurance Corporation, The	22,347,015	60,339	22,286,677	69,637	6,323,408	2,973,575	6,706,871	3,809,413	1,030,306	56.8%	72.2%	
First National Insurance Company of America	57,713,466	262,187	57,451,278	1,033,463	279,860	421,544	306,499	-19,857	134,575	-6.5%	37.4%	
First Professionals Insurance Company, Inc.	210,749,141	55,420,386	155,328,755	8,741,811	0	0	0	0	0			
FirstComp Insurance Company	261,253,371	150,525,559	110,727,812	16,139,129	2,934,386	1,122,124	2,894,828	-198,786	-10,419	-6.9%	-7.2%	
Florists' Mutual Insurance Company	130,637,355	103,527,624	27,109,730	854,517	223,366	645,265	230,401	817,210	37,831	354.7%	371.1%	
FMH Ag Risk Insurance Company	123,182,171	8,785,882	114,396,289	2,750,319	1,267,635	252,505	1,275,519	360,190	0	28.2%	28.2%	
Foremost Insurance Company Grand Rapids,	2,316,606,653	1,151,012,774	1,165,593,879	44,446,006	57,411,516	21,051,476	58,261,642	22,134,111	492,241	38.0%	38.8%	

Summary - Licensed Insurers filing on Property/Casualty Blank

\*\*\*\*\* Loss Ratio is less than -1000% or greater than 1000%

\* Loss Ratio w/o LAE is Direct Losses Incurred compared to Direct Premiums Earned

\*\* Loss Ratio with LAE is Direct Losses Incurred plus Direct Defense and Cost Containment Expense Incurred (Loss Adjustment Expense) compared to Direct Premiums Earned

Company	Total Assets	Total Liabilities	Policyholder Surplus	Net Income	Premiums		Premiums		Direct Defense and Cost Containment		Loss Ratio	Loss Ratio
					Written	Losses Paid	Earned	Incurred	Expense Incurred	w/o LAE *	with LAE **	
Foremost Property and Casualty Insurance Co	56,193,704	37,920,692	18,273,011	197,589	3,926,278	1,415,914	4,003,409	1,254,961	47,428	31.3%	32.5%	
Foremost Signature Insurance Company	61,928,758	41,760,608	20,168,149	192,309	3,331,849	815,959	3,399,079	1,187,342	146,247	34.9%	39.2%	
Fortress Insurance Company	142,187,264	77,464,919	64,722,345	2,033,916	737,475	421,000	722,389	414,923	279,305	57.4%	96.1%	
Fortuity Insurance Company	44,696,965	25,285,668	19,411,296	1,700,745	0	0	0	0	0			
Frank Winston Crum Insurance Company	101,033,276	79,754,186	21,279,090	2,746,961	38,942	41,924	34,883	23,679	1,034	67.9%	70.8%	
Frankenmuth Mutual Insurance Company	1,351,009,685	744,317,080	606,692,605	44,856,127	600	250	171	-988	0	-577.8%	-577.8%	
Freedom Specialty Insurance Company	57,907,815	35,799,663	22,108,152	710,549	200,715	0	186,393	50,384	9,638	27.0%	32.2%	
Garrison Property and Casualty Insurance Com	2,277,785,517	1,426,384,524	851,400,993	19,243,767	10,742,122	6,739,456	10,163,601	6,943,178	78,091	68.3%	69.1%	
Gateway Insurance Company	84,352,931	72,149,670	12,203,261	-5,870,456	1,113,907	210,834	1,132,260	533,014	299,168	47.1%	73.5%	
GEICO Advantage Insurance Company	2,911,751,199	1,278,377,989	1,633,373,209	-235,091,529	0	0	0	0	0			
GEICO Casualty Company	3,526,837,625	2,418,676,163	1,108,161,461	-95,879,800	3,422	36,361	23,250	3,177	-2,788	13.7%	1.7%	
GEICO Choice Insurance Company	1,134,586,962	651,502,577	483,084,384	-55,166,673	0	0	0	0	0			
GEICO General Insurance Company	167,570,569	741,784	166,828,785	950,164	62,628,781	41,158,835	59,844,911	43,019,935	1,269,335	71.9%	74.0%	
GEICO Indemnity Company	10,162,501,445	3,906,225,440	6,256,276,004	1,480,905,002	30,942,928	19,184,734	29,922,302	20,484,723	737,401	68.5%	70.9%	
GEICO Marine Insurance Company	149,498,583	95,156,123	54,342,460	9,703,348	1,924,230	1,167,314	1,684,010	1,358,992	22,383	80.7%	82.0%	
GEICO Secure Insurance Company	625,334,748	290,370,334	334,964,414	-6,914,211	0	0	0	0	0			
General Automobile Insurance Company, Inc.,	98,741,420	61,362,703	37,378,717	4,592,672	0	0	0	0	0			
General Casualty Company of Wisconsin	797,391,393	546,411,344	250,980,049	-10,530,251	1,160,732	398,362	1,295,671	707,955	67,513	54.6%	59.9%	
General Insurance Company of America	118,869,983	11,120,008	107,749,977	790,456	464,071	78,436	499,399	144,205	58,017	28.9%	40.5%	
General Reinsurance Corporation	16,507,935,883	5,115,387,885	11,392,547,998	300,539,786	0	764,408	0	1,105,171	76,148			
General Security National Insurance Company	416,101,841	294,428,598	121,673,243	-17,765,167	81,280	-21,243	62,945	-13,424	322	-21.3%	-20.8%	
General Star National Insurance Company	237,820,839	52,682,367	185,138,472	34,628,679	38,107	438	43,813	438	6,000	1.0%	14.7%	
Generali - U.S. Branch	63,302,685	29,222,907	34,079,778	-4,688,285	434,142	154,350	458,889	151,216	-11,197	33.0%	30.5%	

Summary - Licensed Insurers filing on Property/Casualty Blank

\*\*\*\*\* Loss Ratio is less than -1000% or greater than 1000%

\* Loss Ratio w/o LAE is Direct Losses Incurred compared to Direct Premiums Earned

\*\* Loss Ratio with LAE is Direct Losses Incurred plus Direct Defense and Cost Containment Expense Incurred (Loss Adjustment Expense) compared to Direct Premiums Earned

Company	Total Assets	Total Liabilities	Policyholder Surplus	Net Income	Premiums		Premiums		Direct Defense and Cost Containment		Loss Ratio	Loss Ratio
					Written	Losses Paid	Earned	Incurred	Expense Incurred	w/o LAE *	with LAE **	
Genesis Insurance Company	184,728,508	57,774,798	126,953,710	-1,198,382	105,641	0	53,109	-29,000	0		-54.6%	-54.6%
Genworth Financial Assurance Corporation	8,798,876	4,318	8,794,558	836,990	0	0	0	0	0			
Genworth Mortgage Insurance Corporation	3,345,974,081	1,979,499,741	1,366,474,340	449,274,027	4,462,296	1,230,260	4,452,798	677,205	0		15.2%	15.2%
Genworth Mortgage Insurance Corporation of	394,929,914	203,504,263	191,425,651	61,740,878	0	0	0	0	0			
Georgia Casualty & Surety Company	41,258,965	22,110,778	19,148,187	243,570	124,739	54,504	204,939	191,830	11,252		93.6%	99.1%
GeoVera Insurance Company	92,605,637	68,551,236	24,054,401	703,455	0	0	0	0	0			
Glencar Insurance Company	21,206,385	0	21,206,385	312,351	0	0	0	0	0			
GLOBAL Reinsurance Corporation of Americ	236,927,632	136,111,017	100,816,615	15,020,968	0	0	0	0	0			
GoAuto Insurance Company	52,649,056	36,639,368	16,009,688	6,038,329	0	0	0	0	0			
Government Employees Insurance Company	33,381,695,601	12,957,495,202	20,424,200,400	4,378,251,200	24,752,769	15,810,966	23,585,593	16,146,366	482,580		68.5%	70.5%
Grain Dealers Mutual Insurance Company	12,384,732	1,556,733	10,827,999	1,401,620	2,259,390	475,934	1,894,578	357,749	91,616		18.9%	23.7%
Granite Re, Inc.	60,941,611	19,376,193	41,565,418	9,184,732	675,888	-7,695	666,147	-203,904	-3,500		-30.6%	-31.1%
Granite State Insurance Company	35,779,310	1,934,602	33,844,708	2,053,214	3,376,646	2,416,105	4,295,037	5,317,078	739,629		123.8%	141.0%
Graphic Arts Mutual Insurance Company	157,633,527	97,170,957	60,462,570	2,463,613	593	0	467	-5	-1		-1.1%	-1.3%
Gray Casualty & Surety Company, The	18,220,802	3,438,142	14,782,660	169,491	216,362	-32,514	210,776	77,167	8,774		36.6%	40.8%
Gray Insurance Company, The	299,752,901	180,749,178	119,003,723	22,032	1,668,462	998,193	1,663,193	1,727,559	529,681		103.9%	135.7%
Great American Alliance Insurance Company	27,908,980	800	27,908,180	573,806	5,053,626	132,923	4,870,795	933,852	117,714		19.2%	21.6%
Great American Assurance Company	18,497,747	500	18,497,247	248,379	2,836,939	1,033,195	2,694,168	1,414,461	77,800		52.5%	55.4%
Great American Insurance Company	7,076,524,747	5,408,151,837	1,668,372,910	446,632,931	9,081,588	2,715,578	9,230,432	3,827,294	801,707		41.5%	50.1%
Great American Insurance Company of New Y	49,672,236	509,380	49,162,856	849,078	2,174,321	1,571,817	2,146,327	2,230,678	114,982		103.9%	109.3%
Great American Protection Insurance Compan	21,080,681	500,964	20,579,717	483,623	0	0	0	0	0			
Great American Security Insurance Company	15,514,477	2,346	15,512,131	183,675	0	0	0	0	0			
Great American Spirit Insurance Company	17,082,419	12,675	17,069,744	199,835	106,298	53,305	101,783	94,305	4,232		92.7%	96.8%

Summary - Licensed Insurers filing on Property/Casualty Blank

\*\*\*\*\* Loss Ratio is less than -1000% or greater than 1000%

\* Loss Ratio w/o LAE is Direct Losses Incurred compared to Direct Premiums Earned

\*\* Loss Ratio with LAE is Direct Losses Incurred plus Direct Defense and Cost Containment Expense Incurred (Loss Adjustment Expense) compared to Direct Premiums Earned

Company	Total Assets	Total Liabilities	Policyholder Surplus	Net Income	Premiums		Premiums		Direct Defense and Cost Containment		Loss Ratio	Loss Ratio
					Written	Losses Paid	Earned	Incurred	Expense Incurred	w/o LAE *	with LAE **	
Great Divide Insurance Company	254,058,333	184,828,285	69,230,048	1,507,635	812,351	856,261	630,640	1,169,667	102,486	185.5%	201.7%	
Great Midwest Insurance Company	215,307,939	108,337,571	106,970,368	-1,046,001	473,605	288,893	490,948	389,643	-6,737	79.4%	78.0%	
Great Northern Insurance Company	1,698,367,203	1,140,979,107	557,388,096	65,234,559	3,138,011	941,916	3,086,402	977,054	362,773	31.7%	43.4%	
Great Northwest Insurance Company	19,367,007	11,649,162	7,717,846	461,384	0	0	0	0	0			
Great West Casualty Company	2,133,225,771	1,507,207,461	626,018,310	62,683,157	24,739,314	11,214,956	22,152,935	21,209,693	1,037,668	95.7%	100.4%	
Greater New York Mutual Insurance Company	1,057,830,340	554,649,829	503,180,511	21,686,373	0	0	0	0	0			
Greenwich Insurance Company	1,250,384,092	890,498,832	359,885,260	-11,000,821	4,296,105	2,506,462	3,749,556	2,305,661	122,330	61.5%	64.8%	
Greyhawk Insurance Company	16,477,930	610,073	15,867,857	-3,046,920	0	0	0	-7,551	-8,921			
Guarantee Company of North America USA, T	230,527,765	40,577,417	189,950,348	15,583,124	529,471	0	475,362	12,353	9,688	2.6%	4.6%	
GuideOne America Insurance Company	12,053,435	1,064,127	10,989,308	184,664	1,252,123	1,143,807	2,304,238	1,982,266	576,637	86.0%	111.1%	
GuideOne Elite Insurance Company	29,953,752	4,465,297	25,488,455	422,764	2,415,928	2,839,715	2,541,257	-2,598,703	-368,365	-102.3%	-116.8%	
GuideOne Mutual Insurance Company	1,049,108,644	686,050,544	363,058,100	-85,482,069	7,157,768	92,080,403	11,654,040	124,736,668	601,776	*****	*****	
GuideOne Specialty Mutual Insurance Compa	226,644,139	147,327,251	79,316,888	-16,637,054	111,297	1,450	109,288	-1,275	1,883	-1.2%	0.6%	
Gulf Guaranty Insurance Company	4,486,292	574,255	3,912,037	69,397	257,917	83,824	258,195	70,422	3,142	27.3%	28.5%	
Gulfstream Property and Casualty Insurance C	110,072,134	78,602,877	31,469,257	567,353	3,730,840	1,714,582	3,359,112	1,828,447	78,371	54.4%	56.8%	
Hallmark Insurance Company	308,371,342	212,354,373	96,016,969	687,506	478,895	379,953	546,827	-1,311,097	0	-239.8%	-239.8%	
Hallmark National Insurance Company	87,028,050	62,917,307	24,110,743	63,414	0	-652	0	-228,295	-12,584			
Hanover American Insurance Company, The	29,253,721	0	29,253,721	648,627	712,045	22,876	597,788	82,932	8,576	13.9%	15.3%	
Hanover Insurance Company, The	7,748,104,763	5,676,371,127	2,071,733,636	270,132,083	3,019,977	2,671,922	3,461,270	4,193,509	187,315	121.2%	126.6%	
Harco National Insurance Company	606,137,822	402,077,135	204,060,687	1,234,922	856,704	350,666	958,961	-184,237	319,709	-19.2%	14.1%	
Harleysville Insurance Company	167,802,729	139,883,641	27,919,089	2,280,049	0	0	0	0	0			
Harleysville Preferred Insurance Company	118,309,546	67,066,437	51,243,109	1,101,267	0	0	0	0	0			
Harleysville Worcester Insurance Company	181,731,875	122,372,608	59,359,267	3,907,254	0	0	0	0	0			

Summary - Licensed Insurers filing on Property/Casualty Blank

\*\*\*\*\* Loss Ratio is less than -1000% or greater than 1000%

\* Loss Ratio w/o LAE is Direct Losses Incurred compared to Direct Premiums Earned

\*\* Loss Ratio with LAE is Direct Losses Incurred plus Direct Defense and Cost Containment Expense Incurred (Loss Adjustment Expense) compared to Direct Premiums Earned

Company	Total Assets	Total Liabilities	Policyholder Surplus	Net Income	Premiums		Direct Defense and Cost Containment		Loss Ratio	Loss Ratio	
					Written	Losses Paid	Losses Incurred	Expense Incurred	w/o LAE *	with LAE **	
Hartford Accident and Indemnity Company	11,906,590,290	9,073,213,179	2,833,377,111	468,145,811	1,344,080	592,927	1,626,773	-211,247	-24,046	-13.0%	-14.5%
Hartford Casualty Insurance Company	2,352,301,177	1,465,794,928	886,506,249	76,659,477	3,059,234	640,604	2,961,871	855,647	-89,479	28.9%	25.9%
Hartford Fire Insurance Company	22,855,297,993	12,939,273,090	9,916,024,902	1,257,119,501	7,501,019	1,595,228	7,481,499	-906,339	-182,723	-12.1%	-14.6%
Hartford Insurance Company of the Midwest	636,895,619	129,126,421	507,769,197	17,334,058	3,556,733	807,287	3,251,242	523,604	68,644	16.1%	18.2%
Hartford Steam Boiler Inspection and Insuranc	15,304,670	2,292,896	13,011,774	3,109,140	0	0	0	0	0		
Hartford Steam Boiler Inspection and Insuranc	1,213,539,288	709,950,320	503,588,968	35,936,403	824,247	41,231	846,828	68,012	4,134	8.0%	8.5%
Hartford Underwriters Insurance Company	1,675,910,408	1,094,350,712	581,559,697	56,175,592	4,070,431	2,571,078	4,094,944	2,701,214	299,600	66.0%	73.3%
Haulers Insurance Company, Inc.	77,806,010	34,933,657	42,872,353	4,276,945	0	0	0	0	0		
HDI-Gerling America Insurance Company	414,771,937	248,364,674	166,407,263	10,534,390	2,706,923	3,206,260	2,938,369	2,929,754	437,656	99.7%	114.6%
Healthcare Providers Insurance Company	81,507,549	30,662,342	50,845,207	4,975,982	11,486,148	2,318,226	11,751,023	4,597,112	1,075,933	39.1%	48.3%
Heritage Casualty Insurance Company	15,593,925	86,763	15,507,162	1,482,529	0	0	0	0	0		
Heritage Indemnity Company	68,583,152	50,927,325	17,655,823	13,545,389	214,727	85,823	171,495	85,383	1,675	49.8%	50.8%
Heritage Property & Casualty Insurance Comp	618,395,082	432,349,224	186,045,853	7,587,230	0	0	0	0	0		
Highmark Casualty Insurance Company	268,091,120	82,768,688	185,322,432	6,113,255	0	0	0	0	0		
Hiscox Insurance Company Inc.	330,034,602	234,198,787	95,835,815	6,849,714	849,982	215,764	935,405	349,284	10,000	37.3%	38.4%
Homesite Insurance Company	155,796,254	67,836,507	87,959,747	954,232	1,764,600	227,274	1,656,361	84,691	-14,270	5.1%	4.3%
Homesite Insurance Company of the Midwest	449,671,551	346,733,846	102,937,705	129,184	0	0	0	0	0		
Horace Mann Insurance Company	526,721,143	336,142,317	190,578,826	8,727,263	0	0	0	0	0		
Horace Mann Property & Casualty Insurance C	304,727,358	178,789,283	125,938,075	8,060,384	0	0	0	0	0		
Housing Authority Property Insurance, A Mutu	181,894,488	63,392,617	118,501,871	-397,075	95,468	22,506	92,895	-24,566	0	-26.4%	-26.4%
Housing Enterprise Insurance Company, Inc.	78,279,040	44,640,324	33,638,715	1,301,713	205,739	195,000	216,602	-273,706	-74,247	-126.4%	-160.6%
Hudson Insurance Company	1,204,067,667	775,683,868	428,383,799	30,706,883	1,994,264	-179,763	1,529,058	786,220	206,504	51.4%	64.9%
IDS Property Casualty Insurance Company	1,789,935,270	1,009,297,556	780,637,714	-9,711,480	2,385,671	1,579,758	2,541,758	937,110	18,989	36.9%	37.6%

Summary - Licensed Insurers filing on Property/Casualty Blank

\*\*\*\*\* Loss Ratio is less than -1000% or greater than 1000%

\* Loss Ratio w/o LAE is Direct Losses Incurred compared to Direct Premiums Earned

\*\* Loss Ratio with LAE is Direct Losses Incurred plus Direct Defense and Cost Containment Expense Incurred (Loss Adjustment Expense) compared to Direct Premiums Earned



Company	Total Assets	Total Liabilities	Policyholder Surplus	Net Income	Premiums		Premiums		Direct Defense and Cost Containment		Loss Ratio	Loss Ratio
					Written	Losses Paid	Earned	Incurred	Expense Incurred	w/o LAE *	with LAE **	
Imperial Fire and Casualty Insurance Company	109,870,280	84,598,171	25,272,109	-24,607	-25,378	0	25,014	-52,000	0	-207.9%	-207.9%	
Imperium Insurance Company	373,674,265	207,137,115	166,537,150	-2,160,929	1,657,645	412,719	2,271,272	215,012	55,618	9.5%	11.9%	
Indemnity Company of California	10,822,835	5,079,090	5,743,745	2,092,546	0	0	0	0	0			
Indemnity Insurance Company of North Ameri	485,458,100	355,485,702	129,972,398	2,125,978	4,211,387	695,657	4,093,474	190,997	243,214	4.7%	10.6%	
Indemnity National Insurance Company	68,052,312	17,998,032	50,054,280	-1,288,812	0	0	0	0	0			
Independence American Insurance Company	112,881,678	40,798,842	72,082,836	8,727,812	651,119	95,314	649,800	223,835	0	34.4%	34.4%	
Independent Mutual Fire Insurance Company	52,246,898	5,909,795	46,337,103	791,333	84,100	64,756	80,875	65,134	0	80.5%	80.5%	
Indiana Lumbermens Mutual Insurance Compa	56,963,536	40,384,655	16,578,881	893,506	0	17,990	0	-5,563	0			
Infinity Insurance Company	2,043,141,220	1,382,992,384	660,148,836	67,863,373	0	0	0	0	0			
Insurance Company of North America	999,408,125	748,160,580	251,247,545	5,992,279	20,575	27,653	18,809	21,182	-4,015	112.6%	91.3%	
Insurance Company of the State of Pennsylvan	246,235,800	101,812,878	144,422,922	8,396,923	3,612,072	2,690,278	3,241,985	-441,202	5,283	-13.6%	-13.4%	
Insurance Company of the West	2,570,217,487	1,536,010,015	1,034,207,472	91,103,382	130,602	-10,096	139,803	19,041	10,364	13.6%	21.0%	
InsureMax Insurance Company	4,251,580	1,130,477	3,121,103	-185,568	0	0	0	0	0			
Integon Indemnity Corporation	185,536,455	165,229,408	20,307,047	-1,027,413	0	0	0	0	0			
Integon National Insurance Company	3,766,010,190	2,795,625,312	970,384,877	145,370,691	2,060,027	250,118	1,296,456	534,098	68,546	41.2%	46.5%	
International Fidelity Insurance Company	219,808,436	125,559,537	94,248,899	8,504,704	795,829	-621	780,608	-5,845	3,007	-0.7%	-0.4%	
Intrepid Insurance Company	32,193,524	1,769,344	30,424,179	340,391	9,517	0	3,181	524	189	16.5%	22.4%	
Ironshore Indemnity Inc.	185,821,900	86,594,515	99,227,386	-11,276,003	23,795,811	12,287,167	23,642,719	13,276,586	113,815	56.2%	56.6%	
Jefferson Insurance Company	104,577,376	38,813,783	65,763,593	6,512,771	2,943,208	732,107	2,835,696	764,689	2,297	27.0%	27.0%	
Jewelers Mutual Insurance Company	442,431,373	159,936,146	282,495,227	23,521,519	1,028,655	189,998	997,536	234,007	1,602	23.5%	23.6%	
JM Specialty Insurance Company	14,469,454	611,098	13,858,356	87,170	0	0	0	0	0			
Key Risk Insurance Company	45,001,042	13,426,790	31,574,252	755,747	0	913	0	6,872	4,010			
KnightBrook Insurance Company	159,255,946	88,193,899	71,062,047	7,237,881	109,706	244,788	49,044	-152,135	5,159	-310.2%	-299.7%	

Summary - Licensed Insurers filing on Property/Casualty Blank

\*\*\*\*\* Loss Ratio is less than -1000% or greater than 1000%

\* Loss Ratio w/o LAE is Direct Losses Incurred compared to Direct Premiums Earned

\*\* Loss Ratio with LAE is Direct Losses Incurred plus Direct Defense and Cost Containment Expense Incurred (Loss Adjustment Expense) compared to Direct Premiums Earned

Company	Total Assets	Total Liabilities	Policyholder Surplus	Net Income	Premiums		Premiums		Direct Defense and Cost Containment		Loss Ratio	Loss Ratio
					Written	Losses Paid	Earned	Incurred	Expense Incurred	w/o LAE *	with LAE **	
Lafayette Insurance Company	221,241,776	129,825,957	91,415,819	2,613,101	3,060,451	411,697	2,831,031	622,910	74,361	22.0%	24.6%	
LAMMICO	432,888,879	194,138,410	238,750,469	7,596,604	127,331	0	122,530	553	-988	0.5%	-0.4%	
Lamorak Insurance Company	25,582,985	564,208	25,018,777	635,002	0	36,031	0	107,600	38,087			
Lancer Indemnity Company	30,204,215	18,642,473	11,561,742	530,133	0	0	0	0	0			
Lancer Insurance Company	689,114,006	479,736,929	209,377,077	15,515,266	3,399,871	2,928,727	3,058,600	1,212,684	278,052	39.6%	48.7%	
LCTA Casualty Insurance Company	70,950,426	37,776,676	33,173,750	313,026	782,480	80,447	313,241	153,488	6,111	49.0%	51.0%	
Lexington National Insurance Corporation	61,921,781	42,623,225	19,298,556	399,208	11,366	2,483	7,959	2,483	0	31.2%	31.2%	
Lexon Insurance Company	244,457,980	176,410,698	68,047,282	2,359,938	828,259	0	944,763	-124,822	0	-13.2%	-13.2%	
Liberty Insurance Corporation	260,149,633	15,075,475	245,074,159	3,131,301	19,692,293	10,366,814	19,275,375	9,787,327	958,525	50.8%	55.7%	
Liberty Insurance Underwriters Inc.	264,075,060	136,679,842	127,395,217	1,071,747	12,953,880	7,483,740	12,292,614	6,609,545	1,241,905	53.8%	63.9%	
Liberty Mutual Fire Insurance Company	6,038,929,326	4,626,141,753	1,412,787,575	-30,983,267	29,548,708	15,746,093	32,082,767	22,842,425	1,716,702	71.2%	76.5%	
Liberty Mutual Insurance Company	46,020,754,541	31,489,431,268	14,531,323,273	-908,421,315	5,224,935	1,965,174	5,621,930	3,629,416	301,616	64.6%	69.9%	
Lion Insurance Company	264,255,370	167,349,349	96,906,020	6,573,259	95,722	0	95,722	0	0	0.0%	0.0%	
LM General Insurance Company	11,153,851	251,378	10,902,473	197,180	25,317,576	15,444,283	23,620,364	17,922,425	744,776	75.9%	79.0%	
LM Insurance Corporation	123,973,144	7,482,022	116,491,120	-800,454	15,418,586	5,757,088	16,843,718	9,229,647	1,550,859	54.8%	64.0%	
LM Property and Casualty Insurance Company	66,263,020	30,466,871	35,796,149	-637,889	0	0	0	83	35			
Louisiana Pest Control Insurance Company	3,170,860	61,555	3,109,305	40,242	6,400	0	6,407	0	0	0.0%	0.0%	
LUBA Casualty Insurance Company	228,721,989	130,104,529	98,617,460	7,358,596	11,172,528	5,875,678	11,885,210	6,512,146	1,085,029	54.8%	63.9%	
LUBA Indemnity Insurance Company	5,335,545	287,283	5,048,262	34,308	251,088	3,285	108,027	6,935	2,328	6.4%	8.6%	
Lyndon Southern Insurance Company	191,889,003	140,433,033	51,455,971	3,271,295	24,156,404	2,603,275	20,820,303	2,186,042	61,963	10.5%	10.8%	
MAG Mutual Insurance Company	1,718,517,351	868,544,619	849,972,732	29,409,894	241,200	60,623	240,539	247,995	54,906	103.1%	125.9%	
Maiden Reinsurance North America, Inc.	1,298,932,155	997,271,138	301,661,018	16,866,286								
Main Street America Protection Insurance Co	23,295,048	166,372	23,128,676	446,592	0	0	0	0	0			

Summary - Licensed Insurers filing on Property/Casualty Blank

\*\*\*\*\* Loss Ratio is less than -1000% or greater than 1000%

\* Loss Ratio w/o LAE is Direct Losses Incurred compared to Direct Premiums Earned

\*\* Loss Ratio with LAE is Direct Losses Incurred plus Direct Defense and Cost Containment Expense Incurred (Loss Adjustment Expense) compared to Direct Premiums Earned

Company	Total Assets	Total Liabilities	Policyholder Surplus	Net Income	Premiums		Premiums		Direct Defense and Cost Containment		Loss Ratio	Loss Ratio
					Written	Losses Paid	Earned	Incurred	Expense Incurred	w/o LAE *	with LAE **	
Manufacturers Alliance Insurance Company	219,360,928	143,524,227	75,836,701	3,652,439	1,211,570	203,761	1,080,469	460,310	67,024	42.6%	48.8%	
Mapfre Insurance Company	80,454,095	59,237,780	21,216,315	-524,776	0	0	0	0	0			
Markel American Insurance Company	585,546,827	405,615,331	179,931,496	-3,147,992	3,008,050	748,087	2,790,376	1,287,567	87,585	46.1%	49.3%	
Markel Global Reinsurance Company	2,180,914,134	1,276,658,982	904,255,152	-32,817,623	0	0	0	0	0			
Markel Insurance Company	1,679,150,397	1,269,906,485	409,243,912	111,858,562	2,580,706	1,380,404	2,761,970	1,378,113	261,400	49.9%	59.4%	
Massachusetts Bay Insurance Company	65,168,732	12,842	65,155,890	1,425,916	839,437	126,532	819,830	367,166	61,747	44.8%	52.3%	
Maxum Casualty Insurance Company	27,584,309	10,312,751	17,271,558	1,456,066	20,339	0	8,526	-5,276	-28,291	-61.9%	-393.7%	
MBIA Insurance Corporation	262,431,130	25,896,082	236,535,048	107,145,027	0	0	140,075	0	0	0.0%	0.0%	
Medical Mutual Insurance Company of North	598,133,137	309,400,485	288,732,652	22,524,962	0	0	0	0	0			
Medical Protective Company, The	3,317,987,480	1,297,029,631	2,020,957,849	83,250,961	1,399,927	342,500	3,790,961	-19,317	-82,969	-0.5%	-2.7%	
Medicus Insurance Company	38,217,838	4,939,586	33,278,252	1,190,039	53	1,891,000	782,789	-1,442,507	436,916	-184.3%	-128.5%	
MEDMARC Casualty Insurance Company	295,649,941	92,131,867	203,518,074	3,021,167	101,563	0	93,715	88,960	14,631	94.9%	110.5%	
MEMIC Indemnity Company	528,624,469	381,076,748	147,547,721	1,834,055	335,461	34,437	368,956	108,440	13,048	29.4%	32.9%	
Mendakota Insurance Company	11,133,591	1,754,450	9,379,142	57,112	6,097,906	3,878,572	6,166,010	3,788,596	15,925	61.4%	61.7%	
Mendota Insurance Company	118,571,613	92,349,793	26,221,821	-12,300,353	73,354	65,467	79,107	54,623	11,225	69.0%	83.2%	
Merastar Insurance Company	39,559,521	27,028,025	12,531,496	628,342	116,769	111,630	125,506	120,423	-474	95.9%	95.6%	
Merchants Bonding Company (Mutual)	200,412,135	79,218,293	121,193,842	13,085,123	424,424	0	421,467	11,250	-2,486	2.7%	2.1%	
Merchants National Bonding, Inc.	35,518,705	19,945,169	15,573,536	1,787,568	115,963	0	127,267	2,795	-2,117	2.2%	0.5%	
Meridian Security Insurance Company	137,660,694	64,751,031	72,909,663	1,217,208	2,962,724	130,480	694,332	219,885	8,585	31.7%	32.9%	
Meritplan Insurance Company	12,978,941	-424,953	13,403,894	132,564	0	1,845,278	0	1,835,014	-454			
Metromile Insurance Company	41,398,626	28,510,491	12,888,135	-307,508	0	0	0	0	0			
Metropolitan Casualty Insurance Company	234,915,603	166,485,481	68,430,122	1,659,148	20,169,777	10,654,436	19,087,527	11,262,258	264,057	59.0%	60.4%	
Metropolitan Direct Property and Casualty Ins	173,800,180	129,012,113	44,788,067	906,585	9,385,087	4,752,857	8,694,260	5,425,111	147,778	62.4%	64.1%	

Summary - Licensed Insurers filing on Property/Casualty Blank

\*\*\*\*\* Loss Ratio is less than -1000% or greater than 1000%

\* Loss Ratio w/o LAE is Direct Losses Incurred compared to Direct Premiums Earned

\*\* Loss Ratio with LAE is Direct Losses Incurred plus Direct Defense and Cost Containment Expense Incurred (Loss Adjustment Expense) compared to Direct Premiums Earned

Company	Total Assets	Total Liabilities	Policyholder Surplus	Net Income	Premiums		Premiums Earned	Direct Defense and Cost Containment		Losses Incurred	Expense Incurred	Loss Ratio w/o LAE *	Loss Ratio with LAE **
					Written	Losses Paid		Losses Incurred	Expense Incurred				
Metropolitan General Insurance Company	42,400,494	5,689,787	36,710,707	810,491	0	-500	0	-666	-14				
Metropolitan Group Property and Casualty Ins	687,025,666	300,863,464	386,162,202	12,751,697	0	0	0	0	0				
Metropolitan Property and Casualty Insurance	6,107,429,670	3,841,902,419	2,265,527,251	246,200,888	18,773,472	7,874,261	18,543,120	8,012,851	26,770			43.2%	43.4%
MGA Insurance Company, Inc.	299,420,579	192,082,122	107,338,457	18,077,554	0	0	0	0	0				
MGIC Assurance Corporation	17,827,771	3,428,692	14,399,079	268,798	0	0	0	0	0				
MGIC Indemnity Corporation	147,232,433	54,363,041	92,869,392	3,236,615	0	0	831	0	0			0.0%	0.0%
MIC General Insurance Corporation	57,185,321	29,838,536	27,346,785	320,141	2,213	0	-958	57	8			-5.9%	-6.8%
MIC Property and Casualty Insurance Corporat	99,715,185	44,520,819	55,194,366	335,246	1,228,262	984,543	987,199	1,116,735	1,017			113.1%	113.2%
Mid-Century Insurance Company	3,941,552,714	2,863,972,491	1,077,580,222	48,232,579	9,585	0	8,471	-2,968	-1,412			-35.0%	-51.7%
Mid-Continent Casualty Company	527,861,434	349,081,256	178,780,178	12,100,544	194,642	69,878	221,662	19,267	6,498			8.7%	11.6%
Middlesex Insurance Company	764,285,978	519,965,626	244,320,352	11,151,989	6,987,139	1,129,835	5,213,339	2,895,552	122,097			55.5%	57.9%
MidSouth Mutual Insurance Company	27,378,262	15,568,311	11,809,951	295,549	281,530	81,839	200,889	109,655	61,891			54.6%	85.4%
Midvale Indemnity Company	14,519,417	1,202,647	13,316,770	87,772	64,904	0	44,964	100,203	2,605			222.9%	228.6%
Midwest Employers Casualty Company	168,803,417	61,992,844	106,810,573	3,112,897	1,786,095	1,448,393	1,968,260	1,015,785	83,873			51.6%	55.9%
Midwest Insurance Company	96,365,343	58,178,629	38,186,714	3,025,456	2,319,695	998,470	2,324,026	144,808	57,712			6.2%	8.7%
Midwestern Indemnity Company, The	28,147,210	374,436	27,772,776	193,977	0	0	0	0	0				
Milbank Insurance Company	635,913,929	481,882,138	154,031,791	4,487,480	543,346	161,471	479,382	-252,802	17,257			-52.7%	-49.1%
Milford Casualty Insurance Company	44,805,380	19,493,414	25,311,966	6,874,027	0	0	0	-1	0				
Minnesota Lawyers Mutual Insurance Compan	188,684,432	88,915,101	99,769,330	7,734,230	0	0	0	0	0				
Mississippi Farm Bureau Casualty Insurance C	438,225,045	148,592,394	289,632,651	27,064,300	438,343,047	262,380,952	435,445,862	256,743,391	3,799,140			59.0%	59.8%
Mitsui Sumitomo Insurance Company of Amer	975,820,646	603,959,624	371,861,022	30,163,289	1,022,855	255,641	958,361	248,417	15,166			25.9%	27.5%
Mitsui Sumitomo Insurance USA Inc.	139,327,315	74,862,834	64,464,481	2,359,526	2,305,911	1,307,399	2,232,035	1,434,954	105,497			64.3%	69.0%
Monroe Guaranty Insurance Company	52,482,931	-1,556,815	54,039,746	982,580	0	0	0	0	0				

Summary - Licensed Insurers filing on Property/Casualty Blank

\*\*\*\*\* Loss Ratio is less than -1000% or greater than 1000%

\* Loss Ratio w/o LAE is Direct Losses Incurred compared to Direct Premiums Earned

\*\* Loss Ratio with LAE is Direct Losses Incurred plus Direct Defense and Cost Containment Expense Incurred (Loss Adjustment Expense) compared to Direct Premiums Earned

Company	Total Assets	Total Liabilities	Policyholder Surplus	Net Income	Premiums		Premiums		Direct Defense and Cost Containment		Loss Ratio	Loss Ratio
					Written	Losses Paid	Earned	Incurred	Expense Incurred	w/o LAE *	with LAE **	
Mortgage Guaranty Insurance Corporation	4,756,229,109	3,135,817,335	1,620,411,774	271,687,669	8,176,861	2,714,205	8,088,320	558,324	57,089	6.9%	7.6%	
Motors Insurance Corporation	2,030,497,655	1,162,739,490	867,758,165	76,195,961	2,096,328	2,796,024	2,096,328	2,744,433	0	130.9%	130.9%	
Mountain Laurel Assurance Company	183,355,311	114,066,784	69,288,527	9,661,251	60,192,609	34,229,945	57,281,289	37,031,061	715,634	64.6%	65.9%	
Munich Reinsurance America, Inc.	18,585,576,408	14,566,408,064	4,019,168,344	-617,247,225	0	0	0	-54	-4			
Municipal Assurance Corp.	823,587,181	553,193,154	270,394,027	32,253,003	0	0	0	0	0			
Mutual Savings Fire Insurance Company	4,915,013	925,309	3,989,705	82,748	288,411	101,351	290,790	99,546	0	34.2%	34.2%	
National American Insurance Company	211,681,892	143,762,006	67,919,886	2,601,031	96,694	0	88,216	3,768	-49	4.3%	4.2%	
National Casualty Company	418,608,891	277,835,081	140,773,810	5,195,755	7,938,654	3,149,337	6,451,198	4,874,070	314,766	75.6%	80.4%	
National Continental Insurance Company	135,020,787	72,346,615	62,674,172	13,035,206	7,098	13,000	8,661	-1,649	-6,990	-19.0%	-99.7%	
National Farmers Union Property and Casualty	134,145,686	92,014,471	42,131,216	-2,280,866	93,074	-967	44,282	63,153	2,357	142.6%	147.9%	
National Fire and Indemnity Exchange	10,556,519	4,834,368	5,722,151	-98,504	35,448	0	44,896	-3,419	-1,057	-7.6%	-10.0%	
National Fire Insurance Company of Hartford	118,022,725	69,531	117,953,193	4,171,654	2,517,620	2,409,251	2,617,872	2,027,886	477,621	77.5%	95.7%	
National General Assurance Company	41,899,293	24,478,122	17,421,171	328,555	0	0	0	0	0			
National General Insurance Company	69,020,273	42,609,748	26,410,525	1,065,412	3,558,770	2,279,476	3,533,436	942,964	-16,430	26.7%	26.2%	
National General Insurance Online, Inc.	42,630,675	31,326,527	11,304,148	52,744	0	0	0	0	0			
National Indemnity Company	231,373,819,669	102,811,253,689	128,562,565,980	2,079,664,386	105,884	-15,480	102,451	66,003	23,504	64.4%	87.4%	
National Insurance Association	13,755,336	2,029	13,753,307	252,980	0	0	0	0	0			
National Insurance Company of Wisconsin, In	13,591,215	1,634,644	11,956,571	-94,347	0	0	0	0	0			
National Interstate Insurance Company	1,281,140,703	979,931,039	301,209,664	54,387,301	3,129,041	1,149,003	2,821,673	775,351	390,384	27.5%	41.3%	
National Liability & Fire Insurance Company	2,710,112,880	1,463,843,523	1,246,269,357	522,160,833	13,581,488	11,090,231	15,545,601	11,128,942	1,822,364	71.6%	83.3%	
National Mortgage Insurance Corporation	717,815,260	373,797,585	344,017,675	-36,246,085	272,540	0	295,027	41,723	0	14.1%	14.1%	
National Public Finance Guarantee Corporatio	3,753,940,388	1,588,033,717	2,165,906,671	-321,385,830	23,600	0	384,891	0	0	0.0%	0.0%	
National Security Fire and Casualty Company	73,266,506	39,078,195	34,188,313	-920,951	10,808,207	5,434,148	10,833,997	5,872,719	176,739	54.2%	55.8%	

Summary - Licensed Insurers filing on Property/Casualty Blank

\*\*\*\*\* Loss Ratio is less than -1000% or greater than 1000%

\* Loss Ratio w/o LAE is Direct Losses Incurred compared to Direct Premiums Earned

\*\* Loss Ratio with LAE is Direct Losses Incurred plus Direct Defense and Cost Containment Expense Incurred (Loss Adjustment Expense) compared to Direct Premiums Earned

Company	Total Assets	Total Liabilities	Policyholder Surplus	Net Income	Premiums		Premiums		Direct Defense and Cost Containment		Loss Ratio	Loss Ratio
					Written	Losses Paid	Earned	Incurred	Expense Incurred	w/o LAE *	with LAE **	
National Specialty Insurance Company	88,095,379	37,388,731	50,706,648	2,213,085	842,825	173,484	871,145	-50,911	-29,635	-5.8%	-9.2%	
National Surety Corporation	140,903,140	67,097,035	73,806,105	-158,595	617,067	231,148	433,594	264,258	-357	60.9%	60.9%	
National Trust Insurance Company	37,040,418	-773,301	37,813,719	552,084	6,693,298	3,211,746	7,212,940	3,024,181	335,951	41.9%	46.6%	
National Union Fire Insurance Company of Pit	25,661,135,840	19,229,977,876	6,431,157,964	-357,417,631	22,520,979	20,227,578	22,597,493	17,603,175	1,132,571	77.9%	82.9%	
Nationwide Affinity Insurance Company of A	296,712,795	284,696,733	12,016,062	-604,897	56,060,513	36,924,676	54,945,213	38,463,139	662,159	70.0%	71.2%	
Nationwide Agribusiness Insurance Company	758,583,327	566,950,295	191,633,032	1,525,793	15,691,201	9,866,826	15,787,484	9,310,087	376,522	59.0%	61.4%	
Nationwide Assurance Company	131,947,342	66,991,449	64,955,893	3,459,537	1,444,840	858,246	1,468,436	1,002,195	26,762	68.2%	70.1%	
Nationwide General Insurance Company	406,312,372	385,006,663	21,305,709	-1,805,088	30,554,800	15,759,524	28,003,555	15,958,904	499,111	57.0%	58.8%	
Nationwide Insurance Company of America	431,308,529	276,223,551	155,084,978	2,756,924	0	0	0	0	0			
Nationwide Mutual Fire Insurance Company	8,598,084,549	6,217,803,861	2,380,280,688	-391,609,422	24,647,232	8,059,481	25,982,067	8,672,599	402,169	33.4%	34.9%	
Nationwide Mutual Insurance Company	35,425,425,127	23,232,091,805	12,193,333,322	-370,825,863	29,511,171	15,648,131	30,080,529	15,149,140	466,613	50.4%	51.9%	
Nationwide Property and Casualty Insurance C	537,642,885	497,979,740	39,663,145	-4,125,158	77,576,503	49,341,459	80,185,401	43,598,162	1,809,815	54.4%	56.6%	
NAU Country Insurance Company	966,889,745	684,301,276	282,588,469	-15,374,736	9,363,520	1,991,135	9,414,341	5,148,300	247	54.7%	54.7%	
Navigators Insurance Company	3,084,481,969	2,027,922,153	1,056,559,816	76,442,800	1,793,942	304,032	2,143,107	256,571	217,959	12.0%	22.1%	
NCMIC Insurance Company	782,763,186	483,306,169	299,457,017	13,246,916	367,039	1,000,000	376,237	1,222,240	398,787	324.9%	430.9%	
Netherlands Insurance Company, The	99,097,051	9,422,048	89,675,004	1,226,365	0	0	0	-74,766	0			
New England Insurance Company	19,721,088	2,311,421	17,409,666	211,311	0	0	0	0	0			
New England Reinsurance Corporation	39,363,075	2,264,405	37,098,670	206,842	0	0	0	0	0			
New Hampshire Insurance Company	215,865,419	30,687,643	185,177,776	-5,939,674	20,490,383	5,483,780	20,943,541	5,954,422	421,884	28.4%	30.4%	
New South Insurance Company	62,675,711	54,296,450	8,379,261	136,068	0	0	0	0	0			
New York Marine and General Insurance Com	1,746,180,527	1,312,234,473	433,946,053	20,673,002	4,705,859	635,518	4,571,675	1,278,582	202,688	28.0%	32.4%	
NGM Insurance Company	2,593,177,482	1,567,779,090	1,025,398,392	-11,291,549	46,613	0	53,976	730	461	1.4%	2.2%	
NORCAL Mutual Insurance Company	1,610,452,878	874,242,691	736,210,187	53,613,725	1,828,298	110,000	1,558,763	265,613	185,381	17.0%	28.9%	

Summary - Licensed Insurers filing on Property/Casualty Blank

\*\*\*\*\* Loss Ratio is less than -1000% or greater than 1000%

\* Loss Ratio w/o LAE is Direct Losses Incurred compared to Direct Premiums Earned

\*\* Loss Ratio with LAE is Direct Losses Incurred plus Direct Defense and Cost Containment Expense Incurred (Loss Adjustment Expense) compared to Direct Premiums Earned

Company	Total Assets	Total Liabilities	Policyholder Surplus	Net Income	Premiums		Premiums		Direct Defense and Cost Containment		Loss Ratio	Loss Ratio
					Written	Losses Paid	Earned	Incurred	Expense Incurred	w/o LAE *	with LAE **	
NorGuard Insurance Company	1,098,648,567	859,904,917	238,743,650	29,928,091	1,349,340	411,993	1,362,550	590,610	129,179	43.3%	52.8%	
North American Elite Insurance Company	139,936,268	97,903,434	42,032,834	2,226,304	440,856	25,977,107	464,217	4,152,648	-5,036,121	894.5%	-190.3%	
North American Specialty Insurance Company	510,423,216	188,985,597	321,437,619	6,788,230	967,935	11,124	1,282,372	122,677	18,752	9.6%	11.0%	
North Pointe Insurance Company	20,476,142	9,242,589	11,233,553	187,194	49,791	148,133	55,039	311,656	-38,184	566.2%	496.9%	
North River Insurance Company, The	1,070,273,515	776,886,662	293,386,853	-33,817,205	1,357,279	181,950	1,316,927	148,834	-2,590	11.3%	11.1%	
Northland Casualty Company	110,569,660	72,993,699	37,575,961	2,446,585	0	-46	-1,000	-476	81	47.6%	39.5%	
Northland Insurance Company	1,187,752,787	671,641,551	516,111,236	40,824,520	5,537,236	2,508,573	4,646,254	4,088,484	797,044	88.0%	105.1%	
NOVA Casualty Company	89,079,677	495,542	88,584,135	2,512,876	1,689,499	84,881	1,497,476	-55,826	1,284,589	-3.7%	82.1%	
Nutmeg Insurance Company	440,661,697	182,891,932	257,769,765	46,702,904	0	0	0	-3,711	-1,218			
Oak River Insurance Company	809,104,792	488,777,201	320,327,591	97,098,861	46,118	3,657	36,972	6,237	8,447	16.9%	39.7%	
Oakwood Insurance Company	72,112,311	30,750,971	41,361,340	509,352	0	0	0	0	0			
OBI America Insurance Company	15,478,344	30,864	15,447,480	139,134	0	0	0	0	0			
OBI National Insurance Company	13,277,707	26,500	13,251,207	115,751	126,471	52,274	128,764	50,758	-3,531	39.4%	36.7%	
Occidental Fire & Casualty Company of North	474,328,526	250,347,732	223,980,794	10,275,707	2,133,094	2,253,081	3,005,107	116,132	69,531	3.9%	6.2%	
Ocean Harbor Casualty Insurance Company	285,120,325	219,033,669	66,086,656	10,565,234	431,393	14,725	420,754	15,008	0	3.6%	3.6%	
Odyssey Reinsurance Company	7,797,058,913	4,548,227,956	3,248,830,957	88,161,589	0	0	0	0	0			
Ohio Casualty Insurance Company, The	6,147,617,984	4,453,993,843	1,693,624,141	-5,192,597	4,672,861	1,221,125	4,536,335	1,392,118	-47	30.7%	30.7%	
Ohio Farmers Insurance Company	3,107,895,303	773,381,320	2,334,513,983	-6,112,946	200	0	1,313	-1,446	-1,036	-110.1%	-189.0%	
Ohio Indemnity Company	152,509,155	107,046,542	45,462,613	9,904,390	1,114,947	752,586	1,074,173	822,855	34,955	76.6%	79.9%	
Ohio Security Insurance Company	16,176,242	1,199,509	14,976,734	-780,687	14,088,748	3,058,682	12,790,449	5,662,502	596,493	44.3%	48.9%	
Old Glory Insurance Company	22,360,495	12,945,880	9,414,614	145,303	0	0	0	0	0			
Old Republic General Insurance Corporation	2,078,817,550	1,482,516,396	596,301,154	90,748,123	162,342	1,195,384	138,027	378,711	301,598	274.4%	492.9%	
Old Republic Insurance Company	2,923,260,036	1,782,092,162	1,141,167,874	97,254,555	7,397,007	2,911,179	7,442,009	4,741,735	515,733	63.7%	70.6%	

Summary - Licensed Insurers filing on Property/Casualty Blank

\*\*\*\*\* Loss Ratio is less than -1000% or greater than 1000%

\* Loss Ratio w/o LAE is Direct Losses Incurred compared to Direct Premiums Earned

\*\* Loss Ratio with LAE is Direct Losses Incurred plus Direct Defense and Cost Containment Expense Incurred (Loss Adjustment Expense) compared to Direct Premiums Earned

Company	Total Assets	Total Liabilities	Policyholder Surplus	Net Income	Premiums		Premiums		Direct Defense and Cost Containment		Loss Ratio	Loss Ratio
					Written	Losses Paid	Earned	Incurred	Expense Incurred	w/o LAE *	with LAE **	
Old Republic Security Assurance Company	1,023,558,050	820,942,777	202,615,273	1,588,219	0	0	0	0	0	0		
Old Republic Surety Company	127,125,256	56,647,178	70,478,078	11,379,840	582,059	224,836	553,590	224,919	-8,593	40.6%	39.1%	
Old United Casualty Company	650,467,148	409,780,069	240,687,078	28,314,540	119,395	129,594	129,431	114,168	5,000	88.2%	92.1%	
Omni Indemnity Company	74,119,862	55,779,358	18,340,504	-6,042,356	1,574,986	2,151,442	1,913,203	1,299,184	364,894	67.9%	87.0%	
Omni Insurance Company	96,085,783	78,594,675	17,491,108	-9,269,992	0	12,938	0	4,197	2,701			
OneCIS Insurance Company	22,657,504	3,207,203	19,450,300	3,124,639	0	0	0	0	0			
Owners Insurance Company	4,110,384,197	2,294,859,390	1,815,524,807	73,751,773	0	0	0	0	0			
Pacific Employers Insurance Company	3,687,373,794	2,623,939,092	1,063,434,702	36,005,865	11,300	55,959	1,318	367,243	50,306	*****	*****	
Pacific Indemnity Company	6,560,023,975	3,567,479,136	2,992,544,839	342,342,035	302,013	298,026	330,368	594,811	-9,855	180.0%	177.1%	
Pacific Specialty Insurance Company	294,372,820	183,904,686	110,468,132	-1,015,666	2,281	0	5,983	0	0	0.0%	0.0%	
Palmetto Surety Corporation	15,471,149	11,392,215	4,078,934	-369,396	110,415	0	110,415	0	0	0.0%	0.0%	
Palomar Specialty Insurance Company	137,408,546	76,036,322	61,372,224	-4,094,235	981,940	14,355	413,525	143,290	13,803	34.7%	38.0%	
Partner Reinsurance Company of the U.S.	4,655,276,675	3,319,599,191	1,335,677,484	24,099,264	0	0	0	0	0			
PartnerRe America Insurance Company	393,029,021	282,978,235	110,050,786	-4,479,411	0	0	0	0	0			
PartnerRe Insurance Company of New York	117,280,622	7,958,945	109,321,677	507,491	0	0	0	0	0			
Peachtree Casualty Insurance Company	16,465,424	11,412,051	5,053,373	-3,034,411	0	0	0	0	0			
Peak Property and Casualty Insurance Corpora	48,662,087	9,560,824	39,101,263	504,286	0	0	0	0	0			
Peerless Indemnity Insurance Company	199,530,812	7,542,386	191,988,425	3,755,069	0	0	0	0	0			
Peerless Insurance Company	14,599,952,771	11,151,500,179	3,448,452,589	-54,757,350	0	0	0	0	0			
Penn Millers Insurance Company	99,756,735	57,521,461	42,235,274	1,142,206	961,314	377,047	934,557	-164,948	-49,112	-17.6%	-22.9%	
Penn-America Insurance Company	127,202,897	64,133,392	63,069,505	-2,647,962	4,421	0	2,734	-1,662	-1,056	-60.8%	-99.4%	
Pennsylvania Insurance Company	72,316,204	23,702,327	48,613,877	4,488,064	0	0	0	0	0			
Pennsylvania Lumbermens Mutual Insurance	488,134,716	355,325,536	132,809,180	14,411,774	2,843,272	1,623,395	2,428,516	-729,169	-70,549	-30.0%	-32.9%	

Summary - Licensed Insurers filing on Property/Casualty Blank

\*\*\*\*\* Loss Ratio is less than -1000% or greater than 1000%

\* Loss Ratio w/o LAE is Direct Losses Incurred compared to Direct Premiums Earned

\*\* Loss Ratio with LAE is Direct Losses Incurred plus Direct Defense and Cost Containment Expense Incurred (Loss Adjustment Expense) compared to Direct Premiums Earned



Company	Total Assets	Total Liabilities	Policyholder Surplus	Net Income	Premiums		Direct Defense and Cost Containment		Loss Ratio	Loss Ratio	
					Written	Losses Paid	Premiums Earned	Losses Incurred	Expense Incurred	w/o LAE *	with LAE **
Pennsylvania Manufacturers' Association Insur	1,017,283,460	673,443,928	343,839,532	17,594,323	2,678,343	442,393	2,661,361	952,735	157,829	35.8%	41.7%
Pennsylvania Manufacturers Indemnity Compa	233,717,359	147,098,727	86,618,632	4,454,644	123,292	83,346	108,868	-53,823	3,850	-49.4%	-45.9%
Pennsylvania National Mutual Casualty Insura	1,288,704,546	712,664,089	576,040,457	-19,226,972	93,075	13,560	84,517	-11,238	3,134	-13.3%	-9.6%
Permanent General Assurance Corporation	582,232,843	446,468,331	135,764,512	16,501,688	2,105,498	1,124,078	1,644,376	1,098,303	25,723	66.8%	68.4%
Permanent General Assurance Corporation of	226,157,519	131,325,342	94,832,177	6,820,385	0	0	0	0	0		
Petroleum Casualty Company	32,808,905	9,681,952	23,126,952	2,412,977	12	0	12	0	0	0.0%	0.0%
Pharmacists Mutual Insurance Company	319,078,389	187,679,455	131,398,934	15,108,527	2,136,227	655,327	2,090,845	2,296,821	187,673	109.9%	118.8%
Philadelphia Indemnity Insurance Company	8,653,171,302	6,336,802,111	2,316,369,191	364,120,379	19,495,563	6,939,490	19,204,751	8,212,269	550,642	42.8%	45.6%
Phoenix Insurance Company, The	4,210,258,542	2,584,892,086	1,625,366,455	159,156,638	9,579,820	3,057,135	8,729,884	2,543,465	887,867	29.1%	39.3%
Plans' Liability Insurance Company	106,749,968	58,352,984	48,396,984	-21,392,304	0	0	0	0	0		
Plateau Casualty Insurance Company	45,822,439	23,446,461	22,375,978	1,957,268	7,532,715	2,512,840	7,587,293	2,282,589	0	30.1%	30.1%
Platte River Insurance Company	150,799,223	102,524,796	48,274,427	1,925,505	352,264	255	327,281	8,872	1,081	2.7%	3.0%
Plaza Insurance Company	65,556,283	37,866,638	27,689,645	328,532	1,863,663	719,794	1,822,134	446,811	20,345	24.5%	25.6%
PMI Insurance Co.	119,401,672	59,516,264	59,885,408	10,884,958	0	0	0	0	0		
Podiatry Insurance Company of America	303,235,161	190,450,669	112,784,492	4,252,143	168,265	58,832	148,115	73,376	28,938	49.5%	69.1%
Praetorian Insurance Company	453,917,350	242,077,659	211,839,691	-10,138,565	5,471,622	3,346,891	5,640,653	5,193,184	362,833	92.1%	98.5%
Preferred Professional Insurance Company	327,417,870	145,166,325	182,251,545	4,569,554	86,921	13,290	80,978	-128,373	-16,998	-158.5%	-179.5%
Pre-Paid Legal Casualty, Inc.	19,653,611	3,134,008	16,519,603	6,092,534	3,946,515	1,317,298	3,935,371	1,317,540	0	33.5%	33.5%
Privilege Underwriters Reciprocal Exchange	568,044,540	340,464,456	227,580,084	-6,961,755	6,360,474	5,249,682	5,866,374	4,867,228	9,703	83.0%	83.1%
ProAssurance Casualty Company	990,007,562	695,124,210	294,883,352	33,515,140	667,070	20,578	714,065	-209,330	349,499	-29.3%	19.6%
ProAssurance Indemnity Company, Inc.	1,080,960,542	732,152,115	348,808,427	73,210,157	0	0	0	-87,713	-88,372		
ProCentury Insurance Company	59,945,051	1,619,139	58,325,912	2,367,191	0	0	0	-840	-313		
Producers Agriculture Insurance Company	448,769,580	387,056,466	61,713,114	-258,536	1,140,897	1,371,594	1,180,786	868,710	1,175	73.6%	73.7%

Summary - Licensed Insurers filing on Property/Casualty Blank

\*\*\*\*\* Loss Ratio is less than -1000% or greater than 1000%

\* Loss Ratio w/o LAE is Direct Losses Incurred compared to Direct Premiums Earned

\*\* Loss Ratio with LAE is Direct Losses Incurred plus Direct Defense and Cost Containment Expense Incurred (Loss Adjustment Expense) compared to Direct Premiums Earned

Company	Total Assets	Total Liabilities	Policyholder Surplus	Net Income	Premiums		Premiums		Direct Defense and Cost Containment		Loss Ratio	Loss Ratio
					Written	Losses Paid	Earned	Incurred	Expense Incurred	w/o LAE *	with LAE **	
Professional Solutions Insurance Company	24,106,532	15,747,403	8,359,129	204,484	0	0	0	0	0	0		
Professionals Advocate Insurance Company	142,420,537	26,314,788	116,105,748	4,358,201	0	0	0	0	0	0		
Progressive Advanced Insurance Company	530,414,981	305,924,256	224,490,725	14,570,038	0	200	0	200	-30			
Progressive American Insurance Company	585,861,470	335,511,566	250,349,904	11,121,063	0	0	0	0	0			
Progressive Casualty Insurance Company	8,431,163,893	6,306,351,820	2,124,812,073	370,416,601	4,982	-820	2,293	-31,392	1,905	*****	*****	
Progressive Classic Insurance Company	451,988,667	327,079,419	124,909,248	16,348,316	0	0	0	0	0			
Progressive Direct Insurance Company	7,785,732,957	5,433,026,396	2,352,706,561	402,698,844	0	0	0	0	0			
Progressive Gulf Insurance Company	313,688,292	228,258,489	85,429,803	14,624,933	177,610,371	96,165,255	167,387,008	107,030,709	2,741,847	63.9%	65.6%	
Progressive Max Insurance Company	568,656,211	390,448,651	178,207,560	29,899,541	0	-3,467	0	-3,467	-18			
Progressive Northern Insurance Company	1,866,478,948	1,335,081,566	531,397,382	91,699,145	0	0	0	0	0			
Progressive Northwestern Insurance Company	1,812,542,312	1,291,364,894	521,177,418	85,825,209	0	0	0	0	0			
Progressive Preferred Insurance Company	931,098,309	677,077,677	254,020,632	43,590,362	0	0	0	0	0			
Progressive Southeastern Insurance Company	210,946,813	136,438,680	74,508,133	7,653,768	0	0	0	0	0			
Progressive Specialty Insurance Company	1,166,319,151	799,909,356	366,409,795	63,681,291	0	0	0	0	0			
Property and Casualty Insurance Company of	237,543,953	131,371,466	106,172,487	11,877,878	6,207,579	3,127,436	6,032,780	2,975,071	66,454	49.3%	50.4%	
ProSelect Insurance Company	374,661,909	128,810,510	245,851,399	17,380,031	0	0	0	0	0			
Protective Insurance Company	885,622,661	465,252,512	420,370,149	20,337,751	3,469,918	1,017,266	3,421,427	1,467,462	719,336	42.9%	63.9%	
Protective Property & Casualty Insurance Com	385,488,161	215,571,261	169,916,899	17,196,898	1,428,434	1,145,554	986,641	1,155,004	0	117.1%	117.1%	
Providence Washington Insurance Company	159,722,614	111,784,139	47,938,475	1,906,538	0	1,548	0	-2,672	-750			
QBE Insurance Corporation	2,054,330,212	1,376,336,697	677,993,515	-23,704,280	5,212,524	3,584,539	5,274,877	4,675,285	320,898	88.6%	94.7%	
QBE Reinsurance Corporation	1,031,422,551	258,383,507	773,039,044	-3,338,100	0	0	0	0	0			
R.V.I. America Insurance Company	109,413,254	43,537,007	65,876,247	2,844,562	0	0	0	0	0			
Radian Guaranty Inc.	4,071,176,103	2,870,223,409	1,200,952,694	445,054,797	5,000,721	2,412,205	4,854,838	1,310,812	0	27.0%	27.0%	

Summary - Licensed Insurers filing on Property/Casualty Blank

\*\*\*\*\* Loss Ratio is less than -1000% or greater than 1000%

\* Loss Ratio w/o LAE is Direct Losses Incurred compared to Direct Premiums Earned

\*\* Loss Ratio with LAE is Direct Losses Incurred plus Direct Defense and Cost Containment Expense Incurred (Loss Adjustment Expense) compared to Direct Premiums Earned

Company	Total Assets	Total Liabilities	Policyholder Surplus	Net Income	Premiums		Premiums		Direct Defense and Cost Containment		Loss Ratio	Loss Ratio
					Written	Losses Paid	Earned	Incurred	Expense Incurred	w/o LAE *	with LAE **	
Radian Mortgage Assurance Inc.	8,749,796	16,659	8,733,137	-90,196	0	0	0	0	0	0		
Radian Mortgage Guaranty Inc.	19,697,888	26,242	19,671,646	17,401	0	0	0	0	0	0		
Radnor Specialty Insurance Company	53,958,263	1,127,870	52,830,392	-189,515	0	0	0	0	0	0		
Rampart Insurance Company	24,760,915	16,732,720	8,028,195	-2,159,401	0	0	0	0	0	0		
Redwood Fire and Casualty Insurance Compan	1,893,660,397	1,134,122,025	759,538,372	50,707,645	964,414	154,931	966,798	518,751	51,297	53.7%	59.0%	
Regent Insurance Company	40,893,097	8,683,329	32,209,768	350,836	223,973	458,600	194,545	270,629	91,370	139.1%	186.1%	
Renaissance Reinsurance U.S, Inc.	1,633,721,582	1,110,337,477	523,384,105	-3,626,632	0	0	0	0	0			
Republic Fire and Casualty Insurance Compan	8,366,152	6,589	8,359,563	170,574	855,704	577,505	948,498	654,374	108,015	69.0%	80.4%	
Republic Indemnity Company of America	2,267,282,312	1,802,228,314	465,053,998	126,492,427	0	0	0	-116	3			
Republic Indemnity Company of California	26,447,496	1,012,387	25,435,109	428,756	0	0	0	0	0			
Republic Mortgage Assurance Company	22,770,813	13,426,027	9,344,786	820,732	0	0	0	0	0			
Republic Mortgage Guaranty Insurance Corpor	139,790,619	119,440,817	20,349,802	8,161,864	0	0	0	0	0			
Republic Mortgage Insurance Company	586,375,200	536,418,844	49,956,356	42,154,220	622,814	618,546	679,683	150,199	6,564	22.1%	23.1%	
Republic Underwriters Insurance Company	476,707,702	306,769,633	169,938,069	35,438,127	3,984,420	2,144,573	4,224,759	2,330,801	5,709	55.2%	55.3%	
Repwest Insurance Company	340,598,141	143,223,154	197,374,987	16,327,726	457,463	75,096	457,463	86,003	3,027	18.8%	19.5%	
Response Insurance Company	39,270,816	2,620,530	36,650,286	121,278	0	0	0	0	0			
Response Worldwide Insurance Company	11,708,918	42,719	11,666,199	263,978	0	0	0	-2	-5			
Retailers Casualty Insurance Company	82,174,925	35,298,449	46,876,476	5,194,900	3,236,594	1,035,594	3,264,595	1,721,028	228,653	52.7%	59.7%	
Riverport Insurance Company	98,568,878	57,664,669	40,904,209	818,299	7	65,288	7	115,758	51,237	*****	*****	
RLI Insurance Company	1,817,034,956	952,481,321	864,553,635	97,646,078	3,228,856	5,342,406	3,272,328	6,240,052	166,406	190.7%	195.8%	
Roche Surety and Casualty Company, Inc.	24,268,391	14,480,879	9,787,512	269,276	18,853	0	18,853	0	0	0.0%	0.0%	
Rockwood Casualty Insurance Company	289,674,936	169,665,461	120,009,475	33,232,924	73,359	4,209	79,819	14,654	1,650	18.4%	20.4%	
ROOT Insurance Company	22,099,387	3,980,411	18,118,975	-15,642,684	0	0	0	0	0			

Summary - Licensed Insurers filing on Property/Casualty Blank

\*\*\*\*\* Loss Ratio is less than -1000% or greater than 1000%

\* Loss Ratio w/o LAE is Direct Losses Incurred compared to Direct Premiums Earned

\*\* Loss Ratio with LAE is Direct Losses Incurred plus Direct Defense and Cost Containment Expense Incurred (Loss Adjustment Expense) compared to Direct Premiums Earned

Company	Total Assets	Total Liabilities	Policyholder Surplus	Net Income	Premiums		Direct Defense and Cost Containment		Loss Ratio	Loss Ratio	
					Written	Losses Paid	Premiums Earned	Losses Incurred	Expense Incurred	w/o LAE *	with LAE **
RSUI Indemnity Company	3,637,776,480	2,013,502,975	1,624,273,505	94,396,575	4,676,881	186,184	4,913,536	762,745	185,201	15.5%	19.3%
Rural Community Insurance Company	1,790,689,751	1,543,574,744	247,115,007	-13,996,093	4,416,661	2,277,567	4,443,176	2,253,490	0	50.7%	50.7%
Rural Trust Insurance Company	23,543,163	10,519,213	13,023,950	1,335,543	22,751	119,828	102,905	70,242	0	68.3%	68.3%
Safe Auto Insurance Company	382,378,764	245,673,513	136,705,251	33,822,902	3,558,450	1,836,206	3,520,850	2,252,661	44,726	64.0%	65.3%
Safe Harbor Insurance Company	83,051,892	59,465,348	23,586,544	-2,466,489	0	0	0	0	0		
Safeco Insurance Company of America	4,863,358,765	3,360,066,662	1,503,292,104	27,194,985	67,504,254	28,120,786	63,687,952	29,577,272	447,848	46.4%	47.1%
Safeco Insurance Company of Illinois	194,585,009	7,176,015	187,408,994	2,212,461	88,652,344	45,318,629	80,071,421	53,620,681	1,530,213	67.0%	68.9%
Safeco Insurance Company of Indiana	15,793,956	336,399	15,457,557	212,428	0	0	0	0	0		
Safety First Insurance Company	74,655,896	3,839,121	70,816,775	3,115,755	19,443	92,219	22,758	55,444	2,070	243.6%	252.7%
Safety National Casualty Corporation	7,223,840,887	5,141,919,246	2,081,921,641	203,614,635	6,838,671	1,920,242	6,762,531	7,711,217	933,292	114.0%	127.8%
Safeway Insurance Company	565,820,375	250,555,530	315,264,845	-1,193,180	39,838,800	21,740,664	39,453,438	22,117,484	1,075,478	56.1%	58.8%
Sagamore Insurance Company	169,124,709	36,089,486	133,035,223	1,950,886	1,511,764	814,515	1,419,916	862,241	70,517	60.7%	65.7%
San Francisco Reinsurance Company	3,390,422,842	2,795,599,261	594,823,581	-19,032,096	0	0	0	0	0		
Scor Reinsurance Company	3,541,548,706	2,721,407,014	820,141,692	-206,353,796	0	0	0	0	0		
Scottsdale Indemnity Company	84,517,350	44,856,324	39,661,026	477,844	541,089	15,000	542,811	24,413	-32,415	4.5%	-1.5%
SeaBright Insurance Company	79,095,395	26,420,160	52,675,235	-4,622,487	0	1,491	0	-170,741	-23,259		
Securian Casualty Company	328,188,770	209,771,891	118,416,879	-255,357	4,674,172	1,720,974	4,203,459	2,359,089	226,748	56.1%	61.5%
Security First Insurance Company	252,331,155	176,431,441	75,899,715	2,579,103	0	0	0	0	0		
Security National Insurance Company	1,114,070,162	1,005,071,668	108,998,494	21,814,719	904,240	63,489	640,275	110,762	11,930	17.3%	19.2%
Select Insurance Company	80,447,592	337,410	80,110,182	2,015,950	0	0	0	30	-355		
Selective Insurance Company of America	2,434,906,987	1,825,240,667	609,666,320	84,564,677	13,273	0	13,338	-799	485	-6.0%	-2.4%
Selective Insurance Company of South Carolin	647,971,812	503,878,145	144,093,667	17,927,432	0	0	0	0	0		
Selective Insurance Company of the Southeast	507,511,915	395,681,941	111,829,974	14,714,408	4,298,429	531,184	4,119,435	652,912	41,894	15.8%	16.9%

Summary - Licensed Insurers filing on Property/Casualty Blank

\*\*\*\*\* Loss Ratio is less than -1000% or greater than 1000%

\* Loss Ratio w/o LAE is Direct Losses Incurred compared to Direct Premiums Earned

\*\* Loss Ratio with LAE is Direct Losses Incurred plus Direct Defense and Cost Containment Expense Incurred (Loss Adjustment Expense) compared to Direct Premiums Earned

Company	Total Assets	Total Liabilities	Policyholder Surplus	Net Income	Premiums		Premiums		Direct Defense and Cost Containment		Loss Ratio	Loss Ratio
					Written	Losses Paid	Earned	Incurred	Expense Incurred	w/o LAE *	with LAE **	
Seneca Insurance Company, Inc.	181,441,526	38,946,727	142,494,799	-265,220	1,089,996	329,889	838,899	414,456	29,908	49.4%	53.0%	
Sentinel Insurance Company, Ltd.	280,907,184	84,798,974	196,108,210	14,094,664	5,871,717	2,444,868	6,327,317	1,697,359	165,094	26.8%	29.4%	
Sentruity Casualty Company	210,671,984	160,909,991	49,761,993	725,366	3,130,204	1,441,408	3,305,282	1,527,345	8,177	46.2%	46.5%	
Sentry Casualty Company	355,866,628	285,134,034	70,732,594	5,704,781	1,094,410	381,767	1,003,657	741,159	133,735	73.8%	87.2%	
Sentry Insurance a Mutual Company	8,392,798,995	3,251,556,571	5,141,242,424	267,508,038	2,651,819	1,366,286	4,062,883	271,235	99,641	6.7%	9.1%	
Sentry Select Insurance Company	826,641,871	599,904,687	226,737,184	11,381,714	9,332,628	3,254,097	9,343,093	5,066,471	630,738	54.2%	61.0%	
Sequoia Insurance Company	152,393,571	118,389,289	34,004,282	9,212,372	0	0	0	0	0			
Service Insurance Company	60,970,631	13,652,361	47,318,270	4,313,649	62,613	0	62,613	0	0	0.0%	0.0%	
Service Insurance Company, Inc.,The	15,846,823	7,554,775	8,292,048	689,634	0	0	0	0	0			
Shelter General Insurance Company	127,504,260	68,742,787	58,761,471	-5,632,510	6,406,769	6,849,776	6,165,874	6,548,417	153,549	106.2%	108.7%	
Shelter Mutual Insurance Company	3,381,135,955	1,460,448,695	1,920,687,260	43,839,270	93,248,731	59,187,962	91,151,911	60,069,103	1,655,330	65.9%	67.7%	
Silver Oak Casualty, Inc.	230,122,926	142,723,641	87,399,285	9,935,684	118,838	268	127,939	-473	-49	-0.4%	-0.4%	
Sirius America Insurance Company	1,337,512,698	815,703,411	521,809,287	-6,382,683	1,397,008	830,489	871,504	547,769	-34,233	62.9%	58.9%	
Sompo America Fire & Marine Insurance Com	82,807,014	7,897,743	74,909,271	1,046,884	0	0	0	0	0			
Sompo America Insurance Company	1,285,062,390	713,116,066	571,946,324	28,134,572	4,805,813	965,253	5,087,962	2,251,533	247,789	44.3%	49.1%	
Southern Farm Bureau Casualty Insurance Co	2,269,349,649	931,483,402	1,337,866,247	79,552,919	10,387	82,448	10,351	22,461	-331	217.0%	213.8%	
Southern Farm Bureau Property Insurance Co	57,909,295	257,151	57,652,144	1,515,683	0	0	0	0	0			
Southern Fidelity Insurance Company	196,651,254	114,583,839	82,067,415	-108,741	0	0	0	0	0			
Southern Fire & Casualty Company	7,210,590	68,816	7,141,774	473,110	0	-656	0	-108,943	-65,689			
Southern General Insurance Company	51,436,589	31,526,963	19,909,626	1,879,038	0	0	0	0	0			
Southern Guaranty Insurance Company	30,347,180	655,457	29,691,723	-444,257	0	-933	0	106,749	-90			
Southern Insurance Company	39,430,171	9,823,107	29,607,064	645,161	2,188,650	923,362	2,271,364	1,350,998	384,124	59.5%	76.4%	
Southern Pilot Insurance Company	7,060,057	116,457	6,943,600	37,803	0	0	0	170	282			

Summary - Licensed Insurers filing on Property/Casualty Blank

\*\*\*\*\* Loss Ratio is less than -1000% or greater than 1000%

\* Loss Ratio w/o LAE is Direct Losses Incurred compared to Direct Premiums Earned

\*\* Loss Ratio with LAE is Direct Losses Incurred plus Direct Defense and Cost Containment Expense Incurred (Loss Adjustment Expense) compared to Direct Premiums Earned

Company	Total Assets	Total Liabilities	Policyholder Surplus	Net Income	Premiums		Premiums		Direct Defense and Cost Containment		Loss Ratio	Loss Ratio
					Written	Losses Paid	Earned	Incurred	Expense Incurred	w/o LAE *	with LAE **	
Southern Pioneer Property and Casualty Insura	49,512,012	27,524,900	21,987,112	671,671	0	0	0	0	-4,707			
Southwest Marine and General Insurance Com	216,443,272	153,139,194	63,304,078	1,855,759	140,610	0	85,533	6,681	3,698	7.8%	12.1%	
SPARTA Insurance Company	228,573,050	142,309,876	86,263,174	12,473,466	0	515,147	0	-770,513	-139,788			
Spinnaker Insurance Company	48,508,927	20,560,636	27,948,291	-1,137,740	371,427	17,472	95,972	58,106	0	60.5%	60.5%	
St. Paul Fire and Marine Insurance Company	18,716,417,995	13,349,136,294	5,367,281,700	712,155,393	3,279,877	1,428,027	3,472,122	-692,561	-167,107	-19.9%	-24.8%	
St. Paul Guardian Insurance Company	75,837,308	52,700,865	23,136,443	1,607,002	100	17,049	4,418	-113,136	-9,218	*****	*****	
St. Paul Mercury Insurance Company	341,232,040	225,220,791	116,011,250	8,636,951	1,681	284,674	64,142	-157,150	-160,064	-245.0%	-494.5%	
St. Paul Protective Insurance Company	518,020,708	301,782,394	216,238,314	12,192,574	0	0	0	-5,798	-3,281			
Standard Fire Insurance Company, The	3,766,363,844	2,576,884,269	1,189,479,575	125,429,273	19,512,241	9,297,441	18,315,251	11,334,355	479,860	61.9%	64.5%	
Standard Guaranty Insurance Company	314,445,184	184,682,196	129,762,988	28,535,020	12,865,663	5,259,876	12,341,073	5,423,546	0	43.9%	43.9%	
Star Insurance Company	1,815,554,896	1,251,619,089	563,935,807	161,849,448	755,399	351,713	818,402	279,658	29,221	34.2%	37.7%	
StarNet Insurance Company	242,097,338	125,035,938	117,061,401	1,964,503	3,991,648	1,645,214	3,754,367	1,039,208	315,448	27.7%	36.1%	
Starr Indemnity & Liability Company	4,803,583,961	2,928,293,728	1,875,290,233	4,664,517	9,712,899	5,890,440	10,053,060	7,098,452	549,816	70.6%	76.1%	
Starr Specialty Insurance Company	25,682,396	238,839	25,443,557	443,557	0	0	0	0	0			
StarStone National Insurance Company	424,330,954	312,946,196	111,384,758	13,768,220	1,868,613	69,259	1,842,992	250,591	64,005	13.6%	17.1%	
State Auto Property & Casualty Insurance Com	2,518,869,395	1,831,827,886	687,041,509	38,011,156	50,681,320	28,799,017	50,844,630	27,075,944	2,054,293	53.3%	57.3%	
State Automobile Mutual Insurance Company	2,407,293,508	1,628,347,323	778,946,185	-18,766,591	4,773,341	3,131,561	4,606,584	1,678,630	98,140	36.4%	38.6%	
State Farm Fire and Casualty Company	39,411,857,751	21,701,669,122	17,710,188,629	1,059,320,370	332,606,232	163,215,277	334,365,561	160,566,538	-372,839	48.0%	47.9%	
State Farm General Insurance Company	7,241,887,600	4,055,027,204	3,186,860,396	-836,909,724	-1,095	0	127	0	0	0.0%	0.0%	
State Farm Mutual Automobile Insurance Com	160,731,957,096	63,726,974,789	97,004,982,308	1,701,637,798	469,089,894	283,150,654	462,431,242	286,154,911	5,826,825	61.9%	63.1%	
State National Insurance Company, Inc.	442,864,379	131,488,497	311,375,882	7,642,134	2,587,823	3,682,502	3,593,325	5,488,563	1,149,474	152.7%	184.7%	
State Volunteer Mutual Insurance Company	1,249,289,587	642,515,226	606,774,361	29,645,948	2,674,742	310,000	2,695,305	-78,708	1,230,915	-2.9%	42.7%	
Stillwater Insurance Company	398,971,983	221,016,433	177,955,550	-32,316,550	196,591	65,937	176,321	70,091	0	39.8%	39.8%	

Summary - Licensed Insurers filing on Property/Casualty Blank

\*\*\*\*\* Loss Ratio is less than -1000% or greater than 1000%

\* Loss Ratio w/o LAE is Direct Losses Incurred compared to Direct Premiums Earned

\*\* Loss Ratio with LAE is Direct Losses Incurred plus Direct Defense and Cost Containment Expense Incurred (Loss Adjustment Expense) compared to Direct Premiums Earned

Company	Total Assets	Total Liabilities	Policyholder Surplus	Net Income	Premiums		Premiums Earned	Direct Defense and Cost Containment		Loss Ratio	Loss Ratio
					Written	Losses Paid		Losses Incurred	Expense Incurred	w/o LAE *	with LAE **
Stillwater Property and Casualty Insurance Co	140,352,830	11,984,203	128,368,627	3,595,097	0	0	0	0	0		
Stonetrust Commercial Insurance Company	174,173,969	102,113,875	72,060,094	4,591,847	5,894,173	3,823,885	6,526,523	3,932,195	6,268	60.2%	60.3%
Stonewood Insurance Company	105,033,873	79,861,748	25,172,125	483,105	0	0	0	0	0		
Stonington Insurance Company	15,691,029	1,390,202	14,300,827	133,867	442,701	-475	227,508	-183,672	-49,735	-80.7%	-102.6%
Stratford Insurance Company	539,929,613	453,675,224	86,254,389	-6,935,095	4,582,346	2,593,611	4,353,405	3,915,761	4,150	89.9%	90.0%
SU Insurance Company	24,117,170	11,170,348	12,946,822	149,019	0	0	0	0	0		
Suecia Insurance Company	43,528,024	22,350,746	21,177,278	392,670	0	0	0	0	0		
Sun Surety Insurance Company	22,356,409	11,637,262	10,719,147	768,436	94,003	0	94,003	0	0	0.0%	0.0%
SUNZ Insurance Company	195,505,800	158,318,240	37,187,560	-628,748	209,302	2,686	209,302	-14,486	11,446	-6.9%	-1.5%
SureTec Insurance Company	253,239,589	151,183,990	102,055,598	7,428,550	1,185,672	13,305	1,070,439	71,445	33,726	6.7%	9.8%
Swiss Reinsurance America Corporation	14,202,191,690	10,964,212,908	3,237,978,782	121,844,553	0	0	0	0	0		
T.H.E. Insurance Company	211,579,199	159,825,630	51,753,569	-15,719,604	363,260	244,513	738,771	156,921	-79,602	21.2%	10.5%
TDC National Assurance Company	344,763,637	250,736,076	94,027,561	5,361,803	0	0	0	0	0		
Teachers Insurance Company	356,869,136	208,175,766	148,693,370	6,476,722	0	0	0	0	0		
Technology Insurance Company, Inc.	3,773,098,921	2,674,409,528	1,098,689,393	-60,774,511	4,789,483	2,567,814	4,789,436	4,606,957	623,451	96.2%	109.2%
Third Coast Insurance Company	19,348,616	34,797	19,313,819	513,265	0	0	0	0	0		
TIG Insurance Company	2,465,346,804	1,786,704,963	678,641,841	-181,084,231	0	16,001	0	-119,875	311		
Titan Indemnity Company	157,638,664	12,403,237	145,235,427	764,371	0	0	0	0	0		
TNUS Insurance Company	64,503,611	7,400,114	57,103,496	1,154,049	36,155	19,504	92,781	70,946	10,809	76.5%	88.1%
Toa Reinsurance Company of America, The	1,820,273,629	1,160,077,632	660,195,997	20,475,678	0	0	0	0	0		
Tokio Marine America Insurance Company	1,409,529,617	904,803,263	504,726,353	7,815,927	2,577,356	1,243,953	2,567,296	324,534	-79,763	12.6%	9.5%
Tower Hill Signature Insurance Company	117,708,063	78,311,305	39,396,758	-2,208,771	0	0	0	0	0		
Toyota Motor Insurance Company	557,737,157	303,627,569	254,109,588	10,884,839	543	9,319	12,693	9,319	0	73.4%	73.4%

Summary - Licensed Insurers filing on Property/Casualty Blank

\*\*\*\*\* Loss Ratio is less than -1000% or greater than 1000%

\* Loss Ratio w/o LAE is Direct Losses Incurred compared to Direct Premiums Earned

\*\* Loss Ratio with LAE is Direct Losses Incurred plus Direct Defense and Cost Containment Expense Incurred (Loss Adjustment Expense) compared to Direct Premiums Earned

Company	Total Assets	Total Liabilities	Policyholder Surplus	Net Income	Premiums		Premiums		Direct Defense and Cost Containment		Loss Ratio	Loss Ratio
					Written	Losses Paid	Earned	Incurred	Expense Incurred	w/o LAE *	with LAE **	
Trans Pacific Insurance Company	67,641,767	13,392,733	54,249,034	1,494,131	-17,436	0	79,416	-82,816	-11,828	-104.3%	-119.2%	
Transamerica Casualty Insurance Company	455,532,160	181,250,077	274,282,083	16,061,177	1,363,520	730,865	1,365,706	659,074	-8,462	48.3%	47.6%	
Transatlantic Reinsurance Company	14,732,190,607	9,739,336,892	4,992,853,715	21,372,818	0	0	0	0	0			
TRANSGUARD INSURANCE COMPANY O	389,506,956	235,072,593	154,434,363	208,920	501,085	42,474	369,089	86,330	12,615	23.4%	26.8%	
Transportation Insurance Company	79,016,570	70,860	78,945,710	1,547,643	1,036,205	950,696	1,219,247	315,946	-42,386	25.9%	22.4%	
TravCo Insurance Company	217,482,661	151,561,337	65,921,324	4,305,358	0	0	0	-215	-33			
Travelers Casualty and Surety Company	16,983,797,048	10,457,712,431	6,526,084,617	879,707,430	5,380,408	1,804,591	4,976,588	3,555,454	307,344	71.4%	77.6%	
Travelers Casualty and Surety Company of Am	4,232,760,599	2,216,124,273	2,016,636,327	386,941,305	19,436,600	9,534,820	19,258,476	21,774,907	12,074	113.1%	113.1%	
Travelers Casualty Company of Connecticut	326,050,523	240,748,655	85,301,868	7,392,380	0	0	0	517	41			
Travelers Casualty Company, The	207,355,792	148,157,776	59,198,016	4,751,627	0	0	0	2,303	-982			
Travelers Casualty Insurance Company of Ame	1,958,131,393	1,426,042,323	532,089,070	59,546,462	10,851,726	4,092,283	11,056,390	4,541,062	538,955	41.1%	45.9%	
Travelers Commercial Casualty Company	330,444,746	240,514,248	89,930,498	7,735,703	0	0	0	0	0			
Travelers Commercial Insurance Company	364,970,020	276,094,350	88,875,670	6,056,219	0	0	0	-306	-45			
Travelers Constitution State Insurance Compa	207,227,755	148,086,857	59,140,898	4,569,456	0	0	0	-2,531	-1,033			
Travelers Home and Marine Insurance Compa	370,355,321	264,762,776	105,592,545	5,084,959	19,513,890	8,631,222	19,346,744	8,462,286	195,834	43.7%	44.8%	
Travelers Indemnity Company of America, Th	621,920,526	443,857,254	178,063,273	13,486,400	18,167,650	9,599,376	16,540,727	6,751,550	262,391	40.8%	42.4%	
Travelers Indemnity Company of Connecticut,	1,088,882,664	756,377,302	332,505,363	31,407,391	9,826,442	3,646,730	10,940,267	1,751,202	381,342	16.0%	19.5%	
Travelers Indemnity Company, The	21,394,450,285	14,574,227,790	6,820,222,495	950,333,788	28,390,650	12,520,086	28,550,161	12,417,998	1,281,987	43.5%	48.0%	
Travelers Personal Insurance Company	211,645,367	150,613,674	61,031,693	4,067,187	0	0	0	0	0			
Travelers Personal Security Insurance Compan	210,662,946	147,016,948	63,645,998	4,331,593	2,010,597	1,083,902	2,078,675	1,183,767	18,831	56.9%	57.9%	
Travelers Property Casualty Company of Amer	857,418,754	422,400,386	435,018,368	13,512,208	37,672,335	15,737,576	36,726,907	27,443,712	632,088	74.7%	76.4%	
Travelers Property Casualty Insurance Compan	269,081,984	194,516,291	74,565,693	4,566,628	0	0	0	-3,495	-387			
Trexis One Insurance Corporation	56,574,168	27,628,777	28,945,391	395,884	862,626	930,850	1,111,042	608,434	-6,721	54.8%	54.2%	

Summary - Licensed Insurers filing on Property/Casualty Blank

\*\*\*\*\* Loss Ratio is less than -1000% or greater than 1000%

\* Loss Ratio w/o LAE is Direct Losses Incurred compared to Direct Premiums Earned

\*\* Loss Ratio with LAE is Direct Losses Incurred plus Direct Defense and Cost Containment Expense Incurred (Loss Adjustment Expense) compared to Direct Premiums Earned



Company	Total Assets	Total Liabilities	Policyholder Surplus	Net Income	Premiums		Direct Defense and Cost Containment		Loss Ratio	Loss Ratio	
					Written	Losses Paid	Premiums Earned	Losses Incurred	Expense Incurred	w/o LAE *	with LAE **
Triangle Insurance Company, Inc.	88,192,406	57,769,135	30,423,271	130,462	1,303,570	293,393	1,112,753	306,275	46,503	27.5%	31.7%
Trinity Universal Insurance Company	1,853,344,940	1,196,621,392	656,723,548	7,080,942	0	421	0	-2,262	-2,531		
Tri-State Insurance Company of Minnesota	60,101,841	26,653,590	33,448,251	652,799	4,232,452	772,036	3,365,040	935,452	157,478	27.8%	32.5%
Triton Insurance Company	453,931,020	284,047,521	169,883,500	31,007,210	762,127	35,894	227,869	64,577	917	28.3%	28.7%
Triumphe Casualty Company	60,484,278	41,396,812	19,087,466	984,186	518,794	60,463	504,396	212,246	68,860	42.1%	55.7%
Truck Insurance Exchange	2,107,617,084	1,466,837,317	640,779,767	9,847,845	3,142	-155	17,213	-22,998	-10,898	-133.6%	-196.9%
Trumbull Insurance Company	238,586,344	128,823,932	109,762,413	15,133,035	17,371,437	9,565,308	17,897,143	11,186,944	429,183	62.5%	64.9%
Twin City Fire Insurance Company	663,331,833	390,010,613	273,321,220	22,045,904	6,628,063	2,948,504	5,610,750	1,785,947	1,004,832	31.8%	49.7%
U.S. Specialty Insurance Company	1,888,396,685	1,301,352,430	587,044,255	87,223,335	3,650,636	1,032,185	3,463,248	1,374,185	312,097	39.7%	48.7%
U.S. Underwriters Insurance Company	163,582,908	41,507,398	122,075,508	4,167,768	0	0	0	0	0		
UFG Specialty Insurance Company	43,126,101	23,569,279	19,556,822	684,380	0	0	0	0	0		
Union Insurance Company	137,593,271	91,857,907	45,735,364	892,146	19,429,580	6,399,394	18,945,202	5,805,179	473,025	30.6%	33.1%
Union Insurance Company of Providence	61,240,291	6,716,646	54,523,645	1,468,316	479,589	81,637	311,586	384,334	38,939	123.3%	135.8%
Union National Fire Insurance Company	8,998,558	2,759,810	6,238,748	217,712	7,549,795	2,465,412	7,553,802	2,266,408	0	30.0%	30.0%
Unique Insurance Company	101,917,738	80,682,993	21,234,744	-8,439,011	1,543,007	1,853,724	1,896,127	1,721,839	182,990	90.8%	100.5%
United Automobile Insurance Company	263,411,682	207,450,593	55,961,089	103,045	-34,805	1,466,493	231,651	904,439	-169,335	390.4%	317.3%
United Casualty and Surety Insurance Compan	10,492,366	2,489,303	8,003,063	157,231	0	0	0	0	0		
United Casualty Insurance Company of Ameri	13,538,945	3,056,018	10,482,927	229,817	0	0	0	0	0		
United Financial Casualty Company	3,346,362,852	2,624,820,008	721,542,844	119,141,327	0	0	0	0	0		
United Fire & Casualty Company	1,987,833,621	1,230,390,552	757,443,069	19,306,280	9,775,075	3,413,377	9,144,640	4,266,759	422,010	46.7%	51.3%
United Fire & Indemnity Company	55,279,148	36,927,262	18,351,886	527,380	0	0	0	0	0		
United Guaranty Commercial Insurance Comp	61,367,983	9,610,288	51,757,695	-6,476,127	0	0	0	0	0		
United Guaranty Mortgage Indemnity Compan	48,933,904	33,785,881	15,148,023	13,842,961	376,993	172,092	370,452	281,487	175	76.0%	76.0%

Summary - Licensed Insurers filing on Property/Casualty Blank

\*\*\*\*\* Loss Ratio is less than -1000% or greater than 1000%

\* Loss Ratio w/o LAE is Direct Losses Incurred compared to Direct Premiums Earned

\*\* Loss Ratio with LAE is Direct Losses Incurred plus Direct Defense and Cost Containment Expense Incurred (Loss Adjustment Expense) compared to Direct Premiums Earned

Company	Total Assets	Total Liabilities	Policyholder Surplus	Net Income	Premiums		Premiums		Direct Defense and Cost Containment		Loss Ratio	Loss Ratio
					Written	Losses Paid	Earned	Incurred	Expense Incurred	w/o LAE *	with LAE **	
United Guaranty Residential Insurance Compa	2,607,464,145	1,602,530,219	1,004,933,926	326,608,275	2,875,396	825,740	3,543,862	-130,358	-5,557	-3.7%	-3.8%	
United Guaranty Residential Insurance Compa	53,756,704	14,196,496	39,560,208	525,368,711	0	0	0	0	0			
United Property & Casualty Insurance Compan	618,229,716	453,948,810	164,280,906	-17,178,445	0	0	0	0	0			
United Services Automobile Association	35,459,979,512	8,936,828,330	26,523,151,182	517,073,450	70,770,277	43,294,866	69,415,603	43,663,201	839,608	62.9%	64.1%	
United States Fidelity and Guaranty Company	3,293,044,537	2,307,223,572	985,820,965	82,859,243	0	1,868,829	1,848	1,726,420	4,289	*****	*****	
United States Fire Insurance Company	4,094,346,578	2,792,084,719	1,302,261,859	-131,955,794	4,880,212	2,792,923	5,173,790	2,874,230	88,374	55.6%	57.3%	
United States Liability Insurance Company	1,244,439,274	417,213,397	827,225,876	62,502,248	861,732	29,200	821,508	126,371	155,196	15.4%	34.3%	
United Wisconsin Insurance Company	246,933,129	125,564,775	121,368,354	8,694,701	228,796	65,708	225,475	181,092	20,231	80.3%	89.3%	
Unitrin Auto and Home Insurance Company	73,729,685	41,106,135	32,623,550	1,349,799	1,592,568	902,342	1,753,489	1,075,661	28,267	61.3%	63.0%	
Unitrin Direct Property & Casualty Company	14,319,297	4,128,704	10,190,593	373,359	0	0	0	0	0			
Unitrin Safeguard Insurance Company	31,821,490	24,016,307	7,805,183	251,222	0	0	0	0	0			
Universal Fire & Casualty Insurance Company	17,180,446	9,328,732	7,851,714	525,581	13,189	0	13,189	0	0	0.0%	0.0%	
Universal Surety of America	14,831,436	15,876	14,815,559	214,880	107,403	3,550	97,648	-17,916	-4,281	-18.3%	-22.7%	
Universal Underwriters Insurance Company	332,190,862	11,823,436	320,367,426	7,272,786	1,493,518	1,671,254	2,649,109	1,907,461	49,988	72.0%	73.9%	
USA Insurance Company	16,330,442	9,599,705	6,730,737	344,986	13,069,349	8,376,278	12,779,788	8,769,396	0	68.6%	68.6%	
USAA Casualty Insurance Company	10,897,745,129	6,178,167,901	4,719,577,228	126,105,488	30,244,603	18,959,181	29,430,732	19,623,962	294,504	66.7%	67.7%	
USAA General Indemnity Company	4,627,874,029	2,975,104,576	1,652,769,454	37,561,529	37,886,895	24,719,064	35,527,750	27,798,101	636,864	78.2%	80.0%	
USPlate Glass Insurance Company	33,070,357	7,358,369	25,711,988	204,849	0	0	0	0	0			
Utica Mutual Insurance Company	2,525,314,146	1,595,509,972	929,804,174	51,240,811	37,618	3,817	46,416	30,275	-1,539	65.2%	61.9%	
Valley Forge Insurance Company	71,510,073	42,135	71,467,938	2,337,757	2,947,883	2,759,377	2,598,071	1,181,597	93,852	45.5%	49.1%	
Vanliner Insurance Company	454,635,303	319,818,748	134,816,556	15,820,664	1,397,472	476,215	1,085,800	578,150	86,984	53.2%	61.3%	
Vantapro Specialty Insurance Company	24,208,325	1,023,036	23,185,289	15,947	0	0	0	0	0			
Verlan Fire Insurance Company	25,359,136	15,038	25,344,098	515,383	967,951	111,616	789,300	164,848	36,428	20.9%	25.5%	

Summary - Licensed Insurers filing on Property/Casualty Blank

\*\*\*\*\* Loss Ratio is less than -1000% or greater than 1000%

\* Loss Ratio w/o LAE is Direct Losses Incurred compared to Direct Premiums Earned

\*\* Loss Ratio with LAE is Direct Losses Incurred plus Direct Defense and Cost Containment Expense Incurred (Loss Adjustment Expense) compared to Direct Premiums Earned

Company	Total Assets	Total Liabilities	Policyholder Surplus	Net Income	Premiums		Premiums		Direct Defense and Cost Containment		Loss Ratio	Loss Ratio
					Written	Losses Paid	Earned	Incurred	Expense Incurred	w/o LAE *	with LAE **	
Versant Casualty Insurance Company	50,582,768	34,803,029	15,779,740	952,597	13,648,666	5,096,904	9,588,728	5,472,970	0	57.1%	57.1%	
Victoria Fire & Casualty Company	58,893,650	24,858,567	34,035,083	7,658,680	451,889	859,350	833,737	415,079	40,630	49.8%	54.7%	
Victoria Select Insurance Company	7,795,960	2,085,968	5,709,992	94,967	81,803	82,710	138,779	72,800	12,669	52.5%	61.6%	
Vigilant Insurance Company	576,694,997	249,379,076	327,315,921	13,045,012	8,238,149	3,257,564	8,316,678	2,518,538	53,460	30.3%	30.9%	
Viking Insurance Company of Wisconsin	493,857,601	321,059,565	172,798,036	6,697,895	6,201,410	3,065,022	6,092,165	3,431,406	318,231	56.3%	61.5%	
Virginia Surety Company, Inc.	1,439,317,652	1,033,035,356	406,282,296	8,984,505	625,210	248,432	48,773	247,518	743	507.5%	509.0%	
Warner Insurance Company	15,751,167	57,509	15,693,658	124,678	0	0	0	0	0			
Washington International Insurance Company	103,812,252	21,373,299	82,438,953	2,024,684	44,845	0	41,039	-2,832	-122	-6.9%	-7.2%	
Watford Insurance Company	23,630,543	3,483,336	20,147,207	-203,717	0	0	0	0	0			
Wausau Business Insurance Company	34,422,037	5,107,212	29,314,825	372,332	2	205,406	18,522	83,086	-62,029	448.6%	113.7%	
Wausau Underwriters Insurance Company	126,963,560	57,662,334	69,301,226	1,120,767	-332	472,168	109,225	-382,048	-379,126	-349.8%	-696.9%	
Wesco Insurance Company	1,620,958,243	1,331,300,806	289,657,436	-7,413,472	13,386,584	5,143,956	12,779,753	8,743,301	998,835	68.4%	76.2%	
West American Insurance Company	52,304,201	1,081,337	51,222,864	746,631	594,508	188,837	528,110	150,103	20,820	28.4%	32.4%	
Westchester Fire Insurance Company	1,655,722,983	973,516,177	682,206,806	51,293,648	4,191,844	109,667	4,369,145	-324,945	311,060	-7.4%	-0.3%	
Western General Insurance Company	90,626,223	67,337,214	23,289,009	1,318,674	0	0	0	0	0			
Western Surety Company	2,043,492,508	516,271,870	1,527,220,637	144,376,630	4,780,170	1,290,930	5,016,746	1,387,075	12,480	27.6%	27.9%	
Westfield Insurance Company	2,937,339,789	1,658,906,737	1,278,433,052	26,216,950	792,884	357,014	872,747	358,903	1,615	41.1%	41.3%	
Westfield National Insurance Company	696,553,146	379,328,641	317,224,505	5,775,740	57	0	717	-34	110	-4.7%	10.6%	
Weston Insurance Company	86,052,356	41,479,480	44,572,876	66,868	0	0	0	0	0			
Westport Insurance Corporation	5,517,556,318	3,982,088,810	1,535,467,508	93,769,312	4,433,849	1,156,951	5,118,673	708,344	176,726	13.8%	17.3%	
White Pine Insurance Company	74,782,685	48,707,960	26,074,725	-13,736,623								
Windhaven National Insurance Company	6,507,044	1,081,386	5,425,659	-208,688	0	0	0	0	0			
Work First Casualty Company	48,045,196	32,917,369	15,127,828	1,583,371	576,705	58,060	574,188	79,056	33,993	13.8%	19.7%	

Summary - Licensed Insurers filing on Property/Casualty Blank

\*\*\*\*\* Loss Ratio is less than -1000% or greater than 1000%

\* Loss Ratio w/o LAE is Direct Losses Incurred compared to Direct Premiums Earned

\*\* Loss Ratio with LAE is Direct Losses Incurred plus Direct Defense and Cost Containment Expense Incurred (Loss Adjustment Expense) compared to Direct Premiums Earned

Company	Total Assets	Total Liabilities	Policyholder Surplus	Net Income	Premiums Written	Losses Paid	Premiums Earned	Direct Defense and Cost Containment		Loss Ratio	Loss Ratio
								Losses Incurred	Expense Incurred	w/o LAE *	with LAE **
Worth Casualty Company	20,396,466	10,591,695	9,804,769	1,425,686	0	0	0	0	0		
Wright National Flood Insurance Company	37,732,051	9,007,738	28,724,313	4,833,574	8,191,686	2,011,663	7,869,568	2,128,493	21,390	27.0%	27.3%
XL Insurance America, Inc.	791,281,170	572,588,918	218,692,252	-15,601,534	4,040,221	2,509,228	3,440,298	-826,106	157,612	-24.0%	-19.4%
XL Insurance Company of New York, Inc.	240,015,352	169,436,275	70,579,077	-1,848,668	0	0	0	0	0		
XL Reinsurance America Inc.	5,952,324,365	3,905,770,806	2,046,553,559	-10,775,093	0	0	0	0	0		
XL Specialty Insurance Company	1,066,447,871	752,928,040	313,519,831	19,382,437	5,024,595	3,122,073	4,978,665	2,266,997	896,023	45.5%	63.5%
Yosemite Insurance Company	113,706,967	71,690,038	42,016,929	18,531,470	148,030	138,264	153,297	148,323	0	96.8%	96.8%
Zale Indemnity Company	45,180,761	26,513,154	18,667,607	1,447,581	75,796	5,485	75,796	5,282	0	7.0%	7.0%
Zenith Insurance Company	1,843,829,669	1,272,102,122	571,727,547	85,954,607	1,523,322	560,813	1,549,907	894,250	172,824	57.7%	68.8%
ZNAT Insurance Company	68,681,455	42,923,575	25,757,880	2,409,366	0	0	0	0	0		
Zurich American Insurance Company	31,581,955,729	23,962,919,856	7,619,035,873	828,636,836	55,811,082	24,533,198	54,576,196	19,484,220	2,300,533	35.7%	39.9%
Zurich American Insurance Company of Illinois	62,313,742	27,470,919	34,842,823	612,787	2,079,204	1,249,033	2,122,740	563,528	249,989	26.5%	38.3%
<b>Grand Totals: 882 Companies in Report</b>	<b>1,704,477,290,697</b>	<b>973,248,991,864</b>	<b>731,228,298,790</b>	<b>38,003,584,955</b>	<b>4,908,641,105</b>	<b>2,696,842,894</b>	<b>4,841,919,507</b>	<b>2,751,453,563</b>	<b>118,336,592</b>	<b>56.8%</b>	<b>59.3%</b>

Summary - Licensed Insurers filing on Property/Casualty Blank

\*\*\*\*\* Loss Ratio is less than -1000% or greater than 1000%

\* Loss Ratio w/o LAE is Direct Losses Incurred compared to Direct Premiums Earned

\*\* Loss Ratio with LAE is Direct Losses Incurred plus Direct Defense and Cost Containment Expense Incurred (Loss Adjustment Expense) compared to Direct Premiums Earned

**Summary of Financial Condition and Mississippi Premiums and Losses**  
**Licensed Insurers filing on Life/Health Blank**  
**For the Year Ended 12/31/2018**

Company	Total Assets	Total Liabilities	Capital	Surplus	Net Income	Premiums Written	Losses Paid
4 Ever Life Insurance Company	181,986,256	100,573,955	2,500,000	78,912,301	5,476,265	149,431	31,350
4 Ever Life Insurance Company	212,463,915	127,465,126	2,500,000	82,498,789	5,124,557	197,483	71,435
5 Star Life Insurance Company	291,203,392	262,342,180	2,500,050	26,361,162	-9,987,011	3,406,997	2,411,857
5 Star Life Insurance Company	302,153,187	274,096,403	2,500,050	25,556,734	-342,973	3,285,487	2,667,449
AAA Life Insurance Company	678,164,784	505,707,363	2,500,000	169,957,421	18,242,071	2,743,014	619,931
AAA Life Insurance Company	652,034,199	496,647,713	2,500,000	152,886,485	12,662,874	2,263,687	570,906
Ability Insurance Company	1,194,511,783	1,171,995,088	2,500,000	20,016,695	-1,541,619	287,091	362,661
Ability Insurance Company	740,476,444	717,222,762	2,500,000	20,753,682	-4,038,768	242,596	274,956
Accordia Life and Annuity Company	9,098,672,031	8,333,054,845	2,500,000	763,117,186	23,280,242	4,754,267	8,378,050
Accordia Life and Annuity Company	8,916,159,290	8,231,232,095	2,500,000	682,427,195	-114,295,611	5,602,708	1,490,073
ACE Life Insurance Company	54,849,095	47,345,214	2,500,000	5,003,881	-2,887,216	0	0
ACE Life Insurance Company	46,848,793	40,315,101	2,500,000	4,033,692	-2,162,236	0	0
Aetna Health and Life Insurance Company	185,176,815	78,635,561	2,500,000	104,041,254	-13,000,779	2,613,640	1,790,123
Aetna Health and Life Insurance Company	388,412,462	81,156,988	2,500,000	304,755,473	418,865,117	207,200	99,179
Aetna Life Insurance Company	20,230,650,349	16,533,501,455	62,765,560	3,634,383,334	1,933,016,972	77,791,044	65,640,636
Aetna Life Insurance Company	19,894,783,930	16,990,787,055	62,765,560	2,841,231,315	1,339,391,155	72,337,371	66,275,675
Alfa Life Insurance Corporation	1,430,241,109	1,161,243,154	4,211,498	264,786,457	16,459,410	12,757,104	5,911,101
Alfa Life Insurance Corporation	1,462,114,207	1,204,809,092	4,211,498	253,093,617	10,945,589	12,911,539	5,339,873
All Savers Insurance Company	733,387,978	153,677,715	2,500,000	577,210,263	57,628,843	6,353,253	5,367,146
All Savers Insurance Company	1,143,175,563	145,895,758	2,500,000	994,779,805	187,622,839	8,989,595	8,745,941
Allianz Life and Annuity Company	10,858,228	2,303,629	2,500,000	6,054,599	517,677	0	0

Summary - Licensed Insurers filing on Life/Health Blank

<b>Company</b>	<b>Total Assets</b>	<b>Total Liabilities</b>	<b>Capital</b>	<b>Surplus</b>	<b>Net Income</b>	<b>Premiums Written</b>	<b>Losses Paid</b>
Allianz Life Insurance Company of North America	142,036,406,172	135,460,894,163	38,903,484	6,536,608,525	769,610,883	70,455,098	15,825,117
Allianz Life Insurance Company of North America	138,068,397,670	132,057,161,398	38,903,484	5,972,332,788	805,194,088	49,306,247	13,306,280
Allstate Assurance Company	693,289,833	552,312,455	3,000,000	137,977,378	-46,005,146	1,606,271	36,342
Allstate Assurance Company	674,063,288	538,281,620	3,000,000	132,781,668	-7,275,315	1,157,943	750,000
Allstate Life Insurance Company	31,567,314,444	28,159,174,837	5,402,600	3,402,737,007	846,740,939	4,687,846	7,456,013
Allstate Life Insurance Company	30,130,108,630	26,658,932,169	5,402,600	3,465,773,861	342,655,327	4,404,916	6,392,520
Amalgamated Life and Health Insurance Company	5,776,085	1,241,921	1,100,000	3,434,164	442,400	0	0
Amalgamated Life and Health Insurance Company	5,106,200	1,083,384	1,100,000	2,922,816	237,409	0	0
Amalgamated Life Insurance Company	127,539,565	65,827,087	2,500,000	59,212,478	5,521,227	12,469	0
Amalgamated Life Insurance Company	146,540,258	79,775,039	2,500,000	64,265,219	4,933,566	11,971	3,500
American Bankers Life Assurance Company of Florida	364,002,380	311,031,181	4,472,341	48,498,858	23,834,334	204,476	114,856
American Bankers Life Assurance Company of Florida	338,433,124	290,533,352	4,472,341	43,427,431	22,989,508	166,638	143,778
American Benefit Life Insurance Company	141,118,167	119,336,762	1,650,000	20,131,405	2,300,471	2,045,122	354,942
American Benefit Life Insurance Company	186,957,235	162,253,968	1,650,000	23,053,267	1,879,338	2,796,784	613,221
American Continental Insurance Company	285,792,044	167,492,936	2,000,000	116,299,108	-5,106,271	34,599,611	27,914,904
American Continental Insurance Company	276,937,989	161,697,198	2,000,000	113,240,791	-15,002,082	35,777,154	28,431,005
American Equity Investment Life Insurance Company	53,705,158,340	50,453,277,445	2,500,000	3,249,380,895	210,048,877	22,941,545	7,042,005
American Equity Investment Life Insurance Company	51,891,654,713	48,886,000,634	2,500,000	3,003,154,080	375,899,505	21,941,892	2,689,786
American Family Life Assurance Company of Columbus	113,076,016,916	102,072,410,420	3,879,605	10,999,726,891	2,608,429,612	94,240,750	43,691,472
American Family Life Assurance Company of Columbus	14,043,135,832	11,443,495,645	7,025,039	2,592,615,148	1,330,882,151	94,661,080	43,582,032
American Family Life Insurance Company	5,676,127,005	4,616,378,216	2,500,000	1,057,248,789	69,372,716	120,697	11,510
American Family Life Insurance Company	5,274,056,468	4,627,202,386	2,500,000	644,354,082	102,872,597	119,077	50,697
American Federated Life Insurance Company	27,597,233	17,594,742	1,000,000	9,002,491	1,180,321	8,178,763	2,713,542
American Federated Life Insurance Company	31,072,855	19,496,013	1,000,000	10,576,842	2,436,717	6,985,307	3,321,985

Summary - Licensed Insurers filing on Life/Health Blank

<b>Company</b>	<b>Total Assets</b>	<b>Total Liabilities</b>	<b>Capital</b>	<b>Surplus</b>	<b>Net Income</b>	<b>Premiums Written</b>	<b>Losses Paid</b>
American Fidelity Assurance Company	5,896,687,773	5,466,063,433	2,500,000	428,124,340	66,198,525	68,726,615	30,906,432
American Fidelity Assurance Company	6,101,209,972	5,595,984,023	2,500,000	502,725,949	98,888,820	58,667,647	29,956,914
American Fidelity Life Insurance Company	401,311,513	332,750,862	2,500,000	66,060,651	3,621,087	57,557	74,876
American Fidelity Life Insurance Company	410,240,262	342,971,489	2,500,000	64,768,773	1,327,422	87,673	109,380
American Financial Security Life Insurance Company	16,172,418	8,016,220	1,500,000	6,656,198	961,743	297,854	29,269
American Financial Security Life Insurance Company	9,605,579	3,427,678	1,500,000	4,677,901	199,714	70,472	20,360
American General Life Insurance Company	178,704,992,856	170,721,407,884	6,850,000	7,976,734,972	612,282,634	85,159,284	47,672,959
American General Life Insurance Company	176,784,737,643	170,434,483,022	6,850,000	6,343,404,621	564,883,478	82,814,325	49,741,914
American Health and Life Insurance Company	883,222,498	752,948,475	3,000,000	127,274,023	34,476,555	5,690,605	1,698,638
American Health and Life Insurance Company	1,038,099,942	909,559,859	3,000,000	125,540,083	32,146,747	8,062,600	2,229,284
American Heritage Life Insurance Company	1,921,964,844	1,615,991,360	3,311,316	302,662,168	55,300,399	20,524,140	12,780,937
American Heritage Life Insurance Company	2,003,066,083	1,679,196,811	3,311,316	320,557,956	101,758,684	19,839,619	16,893,837
American Income Life Insurance Company	3,919,732,939	3,649,394,735	11,680,107	258,658,097	141,530,694	6,970,862	1,242,936
American Income Life Insurance Company	4,156,790,188	3,813,819,578	11,680,107	331,290,503	190,695,880	7,122,984	1,525,384
American Maturity Life Insurance Company	61,610,861	12,695,946	2,500,000	46,414,915	710,796	0	0
American Maturity Life Insurance Company	62,484,284	14,139,025	2,500,000	45,845,259	341,119	0	8,837
American Memorial Life Insurance Company	3,339,117,718	3,191,767,515	2,500,000	144,850,203	39,118,704	4,291,982	3,299,605
American Memorial Life Insurance Company	3,166,419,965	3,037,883,503	2,500,000	126,036,462	31,998,319	4,505,471	3,193,365
American Modern Life Insurance Company	39,848,042	7,530,268	2,500,000	29,817,774	1,622,269	-6,732	7,014
American National Insurance Company	20,467,545,782	17,304,738,246	30,832,449	3,131,975,087	42,366,368	26,458,626	5,459,619
American National Insurance Company	20,146,570,925	16,853,097,387	30,832,449	3,262,641,089	20,096,546	32,607,414	7,874,595
American National Life Insurance Company of Texas	127,657,525	94,683,121	3,000,000	29,974,404	-1,478,403	638,642	733,476
American National Life Insurance Company of Texas	123,674,185	89,494,580	3,000,000	31,179,605	-542,162	704,953	607,718
American Public Life Insurance Company	100,821,581	65,626,057	2,642,200	32,553,324	5,167,042	3,115,071	2,102,159

Summary - Licensed Insurers filing on Life/Health Blank

Company	Total Assets	Total Liabilities	Capital	Surplus	Net Income	Premiums	
						Written	Losses Paid
American Public Life Insurance Company	99,467,627	68,662,415	2,642,200	28,163,012	5,500,308	3,332,995	1,992,859
American Republic Corp Insurance Company	21,847,477	14,157,635	1,500,000	6,189,842	260,792	72,749	48,977
American Republic Corp Insurance Company	22,908,654	14,833,644	1,500,000	6,575,010	263,535	73,148	48,843
American Republic Insurance Company	1,057,032,659	575,208,160	5,000,000	476,824,499	26,346,563	748,528	641,783
American Republic Insurance Company	937,408,021	492,428,204	5,000,000	439,979,817	23,272,554	764,061	586,502
American Retirement Life Insurance Company	123,934,041	60,859,108	2,500,000	60,574,933	-42,628,815	8,956,533	7,010,810
American Retirement Life Insurance Company	112,157,626	52,485,507	2,500,000	57,172,119	-38,075,260	8,275,630	6,613,439
American United Life Insurance Company	27,997,639,150	26,945,075,808	5,000,000	1,047,563,342	54,060,087	28,122,239	4,269,731
American United Life Insurance Company	28,804,955,834	27,779,402,543	5,000,000	1,020,553,291	61,383,613	25,455,115	3,898,847
American-Amicable Life Insurance Company of Texas	297,736,421	251,279,599	3,158,420	43,298,402	-1,702,997	2,672,711	778,270
American-Amicable Life Insurance Company of Texas	313,099,895	249,953,715	3,158,420	59,987,760	2,465,949	2,864,793	613,086
Americo Financial Life and Annuity Insurance Company	4,484,585,048	3,979,434,862	2,638,308	502,511,878	72,380,084	610,660	241,923
Americo Financial Life and Annuity Insurance Company	4,570,254,245	4,103,270,133	2,638,308	464,345,804	86,598,403	527,979	255,547
Ameritas Life Insurance Corp.	20,076,469,528	18,520,886,450	2,500,000	1,553,083,078	106,314,207	41,971,573	11,940,169
Ameritas Life Insurance Corp.	21,734,848,912	20,224,222,720	2,500,000	1,508,126,192	71,255,467	32,783,233	12,313,365
Amica Life Insurance Company	1,283,398,441	973,235,621	5,000,000	305,162,820	12,670,221	64,513	0
Amica Life Insurance Company	1,322,423,896	994,161,651	5,000,000	323,262,245	11,450,810	80,549	0
Annuity Investors Life Insurance Company	3,133,029,039	2,820,354,644	2,500,000	310,174,395	35,764,341	159,917	10,962
Annuity Investors Life Insurance Company	3,191,285,580	2,896,587,114	2,500,000	292,198,466	23,765,171	180,130	26,747
Anthem Life Insurance Company	732,294,224	583,344,937	3,267,547	145,681,740	21,851,183	33,027	67,345
Anthem Life Insurance Company	674,743,809	549,614,279	3,267,547	121,861,983	12,309,559	34,620	71,815
Assurity Life Insurance Company	2,626,828,877	2,289,280,663	2,500,000	335,048,214	11,071,427	1,234,731	934,251
Assurity Life Insurance Company	2,632,271,199	2,297,591,524	2,500,000	332,179,677	16,768,280	1,342,576	1,346,835
Athene Annuity & Life Assurance Company	21,930,113,565	20,386,052,576	2,500,000	1,541,560,989	18,186,514	721,263	1,470,840

Summary - Licensed Insurers filing on Life/Health Blank



Company	Total Assets	Total Liabilities	Capital	Surplus	Net Income	Premiums	
						Written	Losses Paid
Athene Annuity & Life Assurance Company	13,205,118,867	11,857,461,729	2,500,000	1,345,157,138	24,255,985	822,303	1,050,780
Athene Annuity & Life Assurance Company of New York	3,148,068,361	2,865,973,450	2,500,875	279,594,036	6,256,899	45,253	149,347
Athene Annuity & Life Assurance Company of New York	3,165,014,211	2,897,487,707	2,500,875	265,025,629	28,713,850	58,419	227,718
Athene Annuity and Life Company	54,933,283,965	53,769,075,309	10,000,000	1,154,208,656	239,330,813	44,222,224	8,384,794
Athene Annuity and Life Company	57,996,952,203	56,762,788,380	10,000,000	1,224,163,823	80,635,223	81,621,839	7,206,691
Athene Life Insurance Company of New York	967,933,372	892,396,569	2,002,306	73,534,497	6,284,957	36,879	0
Athene Life Insurance Company of New York	971,311,614	901,486,096	2,002,306	67,823,212	-21,522,273	32,186	0
Atlantic Coast Life Insurance Company	445,063,371	421,355,156	2,500,001	21,208,214	3,867,728	409,604	271,943
Atlantic Coast Life Insurance Company	531,889,791	503,159,818	2,500,001	26,229,972	5,220,632	1,772,713	43,405
Aurora National Life Assurance Company	3,063,219,040	2,922,990,102	3,000,000	137,228,938	9,088,825		
Aurora National Life Assurance Company	3,067,159,420	2,919,945,903	3,000,000	144,213,517	10,428,242	124,619	1,508,108
Auto-Owners Life Insurance Company	3,997,128,892	3,507,722,656	3,450,000	485,956,236	29,167,694	54,603	0
Auto-Owners Life Insurance Company	4,211,396,761	3,760,411,201	3,450,000	447,535,559	19,347,583	53,953	0
AXA Corporate Solutions Life Reinsurance Company	259,863,448	99,896,276	3,269,000	156,698,172	54,189,445	0	0
AXA Corporate Solutions Life Reinsurance Company	264,638,933	101,208,529	3,269,000	160,161,404	12,501,565	0	0
AXA Equitable Life and Annuity Company	480,728,900	461,466,624	2,500,000	16,762,276	-6,342,827	133,661	0
AXA Equitable Life and Annuity Company	486,431,567	474,475,431	2,500,000	9,456,136	-2,494,055	117,490	0
AXA Equitable Life Insurance Company	190,005,188,151	182,430,085,620	2,500,000	7,572,602,531	3,120,213,871	42,753,327	26,833,787
AXA Equitable Life Insurance Company	194,771,739,134	187,349,489,057	2,500,000	7,419,750,077	893,781,803	35,431,818	35,641,769
Baltimore Life Insurance Company, The	1,268,834,502	1,187,025,569	2,500,000	79,308,932	2,410,312	646,510	222,048
Baltimore Life Insurance Company, The	1,296,486,442	1,212,311,693	2,500,000	81,674,749	52,581	746,019	412,132
Bankers Fidelity Assurance Company	11,133,013	2,018,255	1,515,000	7,599,758	43,624	811,949	609,155
Bankers Fidelity Assurance Company	11,157,039	2,146,640	1,515,000	7,495,399	-552,844	1,327,211	1,164,299
Bankers Fidelity Life Insurance Company	152,452,524	118,238,475	2,500,000	31,714,049	-3,409,936	2,524,304	1,888,364

Summary - Licensed Insurers filing on Life/Health Blank

Company	Total Assets	Total Liabilities	Capital	Surplus	Net Income	Premiums	
						Written	Losses Paid
Bankers Fidelity Life Insurance Company	149,956,385	115,821,675	2,500,000	31,634,710	-2,924,021	2,046,579	1,343,962
Bankers Life and Casualty Company	15,514,556,186	14,404,312,655	10,000,000	1,100,243,531	-299,880,832	15,210,651	8,807,091
Bankers Life and Casualty Company	18,273,911,770	16,937,138,060	10,000,000	1,326,773,710	249,293,411	14,412,214	8,626,452
Bankers Life Insurance Company	397,403,227	364,824,024	3,000,000	29,579,203	-13,900,067	2,411,412	0
Bankers Life Insurance Company	234,289,393	198,561,069	3,000,000	32,728,324	-4,019,145	906,335	0
Banner Life Insurance Company	4,385,538,166	3,649,685,967	4,034,434	731,817,765	-512,842,526	10,727,251	6,165,387
Banner Life Insurance Company	3,850,819,355	3,099,238,345	4,034,434	747,546,576	65,517,724	12,210,329	5,627,081
Beneficial Life Insurance Company	2,251,281,371	2,045,610,376	2,500,000	203,170,995	13,420,737	9,025	100,000
Beneficial Life Insurance Company	2,132,394,387	1,947,498,189	2,500,000	182,396,198	13,122,281	13,342	24,288
Berkley Life and Health Insurance Company	277,343,041	126,617,469	2,500,002	148,225,570	8,224,667	25,854	21,265
Berkley Life and Health Insurance Company	324,157,136	157,545,745	2,500,002	164,111,389	16,505,276	35,132	11,529
Berkshire Hathaway Life Insurance Company of Nebraska	18,411,682,604	12,997,512,247	3,000,000	5,411,170,357	118,050,663	0	0
Berkshire Hathaway Life Insurance Company of Nebraska	19,610,130,785	14,794,152,797	3,000,000	4,812,977,988	437,581,495	0	0
Berkshire Life Insurance Company of America	3,927,638,422	3,734,979,686	3,198,000	189,460,737	-13,252,540	3,808,161	676,585
Berkshire Life Insurance Company of America	3,717,674,076	3,528,577,118	3,198,000	185,898,958	10,154,197	3,609,270	636,039
BEST LIFE and Health Insurance Company	23,570,821	5,802,294	2,500,000	15,268,527	1,470,983	515,899	319,997
BEST LIFE and Health Insurance Company	21,282,412	4,624,845	2,500,000	14,157,567	1,360,706	460,582	261,849
Bluebonnet Life Insurance Company	64,181,710	3,265,789	1,000,000	59,915,921	3,146,159	4,974,428	0
Bluebonnet Life Insurance Company	61,276,762	4,067,081	1,000,000	56,209,681	2,564,505	5,060,471	0
Boston Mutual Life Insurance Company	1,465,056,984	1,245,972,634	0	219,084,351	13,935,019	2,181,319	578,584
Boston Mutual Life Insurance Company	1,430,482,028	1,221,114,773	0	209,367,255	13,929,133	1,917,032	691,160
Brighthouse Life Insurance Company	163,589,475,417	156,858,647,957	75,000,000	6,655,827,460	-1,104,028,188	22,568,013	30,429,603
Brighthouse Life Insurance Company	176,051,725,760	170,457,436,001	75,000,000	5,519,289,759	-424,848,073	28,617,168	28,417,766
C. M. Life Insurance Company	8,312,670,613	6,675,353,074	2,500,000	1,634,817,539	87,053,503	6,926,726	1,313,514

Summary - Licensed Insurers filing on Life/Health Blank

Company	Total Assets	Total Liabilities	Capital	Surplus	Net Income	Premiums	
						Written	Losses Paid
C. M. Life Insurance Company	8,657,284,084	7,084,124,194	2,500,000	1,570,659,890	67,056,370	4,882,083	3,726,501
Canada Life Assurance Company, The	4,538,021,309	4,350,761,576	0	187,259,733	29,426,652	427,561	2,195,946
Canada Life Assurance Company, The	4,581,812,297	4,434,680,219	0	147,132,078	-3,890,226	444,206	2,081,452
Capitol Life Insurance Company, The	301,618,398	272,042,476	3,080,000	26,495,922	3,180,793	577,853	139,649
Capitol Life Insurance Company, The	301,292,822	275,654,578	3,080,000	22,558,244	1,047,957	390,159	185,896
Central Reserve Life Insurance Company	13,402,068	949,577	2,500,000	9,952,491	13,193,355	9,035	-50
Central Security Life Insurance Company	89,357,527	84,185,320	2,000,000	3,172,210	1,128,400	240,795	636,807
Central Security Life Insurance Company	86,975,176	81,313,822	2,000,000	3,661,358	1,037,235	221,332	554,275
Central States Health & Life Co. of Omaha	383,803,282	246,690,771	0	137,112,511	-457,429	336,976	118,028
Central States Health & Life Co. of Omaha	407,544,378	255,623,496	0	151,920,882	12,981,270	232,143	96,272
Centre Life Insurance Company	1,680,204,409	1,586,291,594	2,500,000	91,412,814	547,640	53,879	129,231
Centre Life Insurance Company	1,790,730,064	1,697,123,094	2,500,000	91,106,970	-1,683,257	67,568	105,544
Centurion Life Insurance Company	515,187,334	203,879,638	2,500,000	308,807,696	39,943,075	0	0
Centurion Life Insurance Company	1,249,214,976	455,554,046	2,500,000	791,160,930	489,307,667	0	0
Chesapeake Life Insurance Company, The	197,675,396	76,394,700	2,668,000	118,612,696	28,886,121	2,905,643	1,624,828
Chesapeake Life Insurance Company, The	158,683,683	71,948,567	2,668,000	84,067,116	16,616,779	3,083,407	1,182,535
Christian Fidelity Life Insurance Company	59,607,096	32,953,384	2,520,000	24,133,712	8,061,822	31,889	18,055
Christian Fidelity Life Insurance Company	58,171,722	30,939,665	2,520,000	24,712,057	8,735,403	33,364	10,465
Church Life Insurance Corporation	294,168,213	229,457,433	6,000,000	58,710,780	8,095,203	140,812	71,654
Church Life Insurance Corporation	301,046,112	249,433,059	6,000,000	45,613,053	-12,411,519	164,111	160,654
CICA Life Insurance Company of America	159,404,940	112,131,182	3,150,000	44,123,758	21,569,312	91,463	69,109
CICA Life Insurance Company of America	1,000,205,397	965,075,741	3,150,000	31,979,656	5,762,927	104,656	33,290
CIGNA Health and Life Insurance Company	9,002,246,068	5,321,603,975	2,520,000	3,678,122,093	1,569,113,917	69,283,172	47,070,904
CIGNA Health and Life Insurance Company	10,489,167,862	5,688,030,863	2,520,000	4,798,616,999	2,197,281,036	79,823,990	59,160,320

Summary - Licensed Insurers filing on Life/Health Blank

Company	Total Assets	Total Liabilities	Capital	Surplus	Net Income	Premiums	
						Written	Losses Paid
Cigna National Health Insurance Company	15,282,370	795,039	2,500,000	11,987,331	641,534	3,147	1,938
Cincinnati Equitable Life Insurance Company	141,659,194	131,850,114	1,000,000	8,809,080	-894,862	314,398	66,076
Cincinnati Equitable Life Insurance Company	158,330,619	148,993,707	1,000,000	8,336,912	-348,553	381,410	90,357
Cincinnati Life Insurance Company, The	4,407,172,258	4,212,034,131	3,000,000	192,138,127	12,361,713	661,640	15,750
Cincinnati Life Insurance Company, The	4,532,898,674	4,342,322,578	3,000,000	187,576,097	-12,824	891,446	1,056,536
Citizens National Life Insurance Company	11,863,222	10,087,287	1,000,000	775,935	-365,964	4,922	0
Citizens National Life Insurance Company	12,023,002	10,351,324	1,000,000	671,678	-467,505	5,103	0
Citizens Security Life Insurance Company	29,341,713	13,323,659	1,500,724	14,517,330	7,413,803	1,301,096	896,558
Citizens Security Life Insurance Company	26,638,453	11,539,931	1,500,724	13,597,798	5,811,288	1,325,833	929,210
Clear Spring Life Insurance Company	236,385,119	176,959,897	3,000,000	56,425,222	5,503,003	0	0
Clear Spring Life Insurance Company	260,701,088	206,145,275	3,000,000	51,555,813	3,518,556	0	0
CMFG Life Insurance Company	18,078,267,133	15,971,099,872	7,500,000	2,099,667,266	227,305,456	20,162,566	7,656,980
CMFG Life Insurance Company	18,292,077,077	16,037,257,198	7,500,000	2,247,319,879	127,742,709	18,988,134	9,195,687
Colonial Life & Accident Insurance Company	3,219,961,731	2,729,610,040	15,076,209	475,275,482	157,852,869	35,640,470	18,726,178
Colonial Life & Accident Insurance Company	3,421,890,386	2,893,892,328	15,076,209	512,921,849	200,369,920	38,078,791	18,501,122
Colonial Penn Life Insurance Company	868,494,636	768,803,991	2,500,000	97,190,645	-11,719,312	5,593,642	3,305,290
Colonial Penn Life Insurance Company	869,945,088	777,515,435	2,500,000	89,929,653	-21,127,609	5,960,497	3,266,750
Colorado Bankers Life Insurance Company	1,318,476,042	1,196,738,312	2,500,000	119,237,730	14,548,015	899,192	411,088
Colorado Bankers Life Insurance Company	2,677,070,509	2,479,256,981	2,500,000	195,313,528	-50,787,783	6,754,392	525,311
Columbian Life Insurance Company	340,685,738	308,358,082	2,512,125	29,815,532	-5,178,850	69,716	65,023
Columbian Life Insurance Company	335,844,953	309,548,475	2,512,125	23,784,354	4,043,688	65,981	14,930
Columbian Mutual Life Insurance Company	1,454,252,724	1,358,334,751	0	95,917,973	3,155,831	22,803	40,540
Columbian Mutual Life Insurance Company	1,449,354,157	1,342,623,369	0	106,730,789	9,042,568	24,671	104,064
Columbus Life Insurance Company	4,100,170,506	3,817,907,035	10,000,000	272,263,471	-48,003,238	1,038,001	244,911

Summary - Licensed Insurers filing on Life/Health Blank

Company	Total Assets	Total Liabilities	Capital	Surplus	Net Income	Premiums	
						Written	Losses Paid
Columbus Life Insurance Company	4,104,527,768	3,810,081,498	10,000,000	284,446,270	-39,530,034	972,784	246,772
Combined Insurance Company of America	2,364,178,485	2,189,814,342	28,338,567	146,025,576	-158,694,793	2,707,379	1,413,674
Combined Insurance Company of America	1,495,717,735	1,317,016,904	28,338,567	150,362,264	33,431,769	2,566,098	1,313,723
Commercial Travelers Life Insurance Company	32,536,839	18,581,770	11,000,000	2,955,069	-170,339	9,909	1,312
Commercial Travelers Life Insurance Company	29,368,636	15,411,090	11,000,000	2,957,546	921,731	13,927	5,715
Commonwealth Annuity and Life Insurance Company	19,255,382,010	16,467,380,345	2,526,000	2,785,475,665	-22,946,729	69,007	763,107
Commonwealth Annuity and Life Insurance Company	11,301,517,797	8,813,270,031	2,526,000	2,485,721,766	267,841,348	120,471	502,964
Companion Life Insurance Company	395,683,633	167,536,020	2,500,000	225,647,613	18,750,422	9,619,059	5,351,533
Companion Life Insurance Company	373,570,771	161,140,423	2,500,000	209,930,348	19,441,445	8,327,617	5,574,464
Connecticut General Life Insurance Company	18,137,205,237	13,724,976,407	29,891,610	4,382,337,220	1,013,846,561	1,761,075	4,632,234
Connecticut General Life Insurance Company	19,056,658,134	13,562,174,987	29,891,610	5,464,591,537	1,239,398,342	1,716,239	2,007,371
Constitution Life Insurance Company	390,724,157	351,165,894	2,681,100	36,877,163	5,156,163	4,274,519	3,685,449
Constitution Life Insurance Company	412,714,574	377,572,296	2,681,100	32,461,178	-4,011,639	4,974,680	3,841,577
Consumers Life Insurance Company	44,942,863	17,303,192	1,600,000	26,039,671	4,867,738	0	0
Consumers Life Insurance Company	44,864,887	13,094,300	1,600,000	30,170,587	3,922,800	0	0
Continental American Insurance Company	673,270,901	519,905,883	2,800,000	150,565,018	-21,679,311	8,769,522	3,053,234
Continental American Insurance Company	665,078,572	507,735,548	2,800,000	154,543,024	5,868,243	9,313,669	3,501,574
Continental General Insurance Company	1,385,774,436	1,311,082,719	4,196,559	70,495,158	-80,367	3,080,393	1,777,770
Continental General Insurance Company	4,206,872,123	3,951,364,082	4,196,559	251,311,482	-99,835,855	3,563,915	2,916,172
Continental Life Insurance Company of Brentwood, Tennessee	366,652,960	162,607,929	2,504,150	201,540,880	-13,498,240	1,393,510	901,914
Continental Life Insurance Company of Brentwood, Tennessee	345,630,911	151,240,997	2,504,150	191,885,763	-9,492,576	1,421,330	873,505
Corvesta Life Insurance Company	8,828,237	1,017,458	2,500,000	5,310,779	-388,206	0	0
Corvesta Life Insurance Company	9,039,487	1,090,907	2,500,000	5,448,580	-620,009	0	0
Cotton States Life Insurance Company	336,678,210	262,545,778	2,000,000	72,132,432	3,309,393	125,775	97,521

Summary - Licensed Insurers filing on Life/Health Blank

Company	Total Assets	Total Liabilities	Capital	Surplus	Net Income	Premiums	
						Written	Losses Paid
Cotton States Life Insurance Company	335,921,811	264,913,772	2,000,000	69,008,039	2,783,048	136,141	154,275
COUNTRY Investors Life Assurance Company	303,604,181	104,429,915	3,000,000	196,174,266	5,699,487	13,464	597,869
COUNTRY Investors Life Assurance Company	299,229,798	106,147,013	3,000,000	190,082,785	4,120,039	12,212	9,858
COUNTRY Life Insurance Company	9,656,258,475	8,448,697,261	4,500,000	1,203,061,213	60,115,243	252,233	196,806
COUNTRY Life Insurance Company	9,459,614,682	8,274,285,586	4,500,000	1,180,829,095	63,386,811	243,502	36,845
CSI Life Insurance Company	24,284,962	6,401,580	3,000,000	14,883,378	970,758	515,069	358,537
CSI Life Insurance Company	23,790,955	6,501,716	3,000,000	14,289,240	-1,503,545	421,562	233,675
Dearborn National Life Insurance Company	1,676,469,017	1,223,444,486	5,004,000	448,020,531	25,711,004	723,265	1,218,915
Dearborn National Life Insurance Company	1,785,129,713	1,310,870,535	5,004,000	469,255,178	33,967,945	748,247	1,000,700
Delaware American Life Insurance Company	116,978,115	51,849,852	2,500,000	62,628,263	12,537,487	18,889	152
Delaware American Life Insurance Company	120,215,118	58,387,336	2,500,000	59,327,782	7,216,640	23,895	11,621
Delaware Life Insurance Company	37,207,349,589	35,743,959,626	6,437,000	1,456,952,963	281,428,780	7,659,514	4,893,761
Delaware Life Insurance Company	36,852,571,054	35,297,286,450	6,437,000	1,548,847,604	198,789,140	8,362,835	5,871,116
Delta Life Insurance Co.	63,405,824	59,934,102	3,600,000	-128,278	-2,271,136	21,802	6,935
Delta Life Insurance Co.	66,945,823	58,085,241	3,600,000	5,260,582	-1,497,058	22,149	15,810
Direct General Life Insurance Company	32,975,813	11,275,641	2,500,000	19,200,172	7,193,083	1,060,934	155,175
Direct General Life Insurance Company	33,095,099	10,010,105	2,500,000	20,584,994	7,788,139	937,005	191,000
Eagle Life Insurance Company	1,151,374,609	968,785,871	2,500,000	180,088,738	10,262,963	18,586,228	238,159
Eagle Life Insurance Company	810,284,989	637,912,940	2,500,000	169,872,049	7,154,346	7,191,336	118,259
ELCO Mutual Life and Annuity	878,436,703	810,124,047	0	68,312,656	9,763,023	721,203	1,471,755
ELCO Mutual Life and Annuity	763,141,322	704,593,488	0	58,547,834	9,700,771	712,671	1,340,468
Elips Life Insurance Company	40,512,201	6,231,538	2,500,000	31,780,663	-6,009,108	3,245	0
EMC National Life Company	909,548,506	793,926,640	35,666,700	79,955,166	14,991,970	1,747,827	1,255,269
EMC National Life Company	954,780,226	849,204,155	35,666,700	69,909,372	6,330,663	2,268,509	2,222,935

Summary - Licensed Insurers filing on Life/Health Blank

Company	Total Assets	Total Liabilities	Capital	Surplus	Net Income	Premiums	
						Written	Losses Paid
Employers Reassurance Corporation	15,739,313,902	14,772,668,565	2,550,000	964,095,337	-1,511,786,974	0	0
Employers Reassurance Corporation	14,815,843,931	13,999,347,611	2,550,000	813,946,319	-2,332,671,073	0	0
Enterprise Life Insurance Company	73,472,735	24,348,618	1,000,000	48,124,117	15,221,734	229,953	43,193
Enterprise Life Insurance Company	47,851,764	18,253,256	1,000,000	28,598,508	7,437,476	275,071	167,107
Equitable Life & Casualty Insurance Company	485,293,645	427,557,010	2,500,000	55,236,635	-4,226,438	7,486,341	6,416,619
Equitable Life & Casualty Insurance Company	351,555,612	308,298,964	2,500,000	40,756,648	-6,689,985	7,459,871	6,672,192
EquiTrust Life Insurance Company	18,595,267,003	17,755,305,699	3,000,000	836,961,304	215,247,080	6,827,799	2,125,618
EquiTrust Life Insurance Company	18,168,731,658	17,295,991,269	3,000,000	869,740,389	210,709,802	8,298,849	2,495,213
Family Benefit Life Insurance Company	165,495,064	158,094,588	1,604,378	5,796,098	1,001,594	380,954	50,047
Family Benefit Life Insurance Company	151,896,811	144,293,336	1,604,378	5,999,097	-1,528,459	217,948	0
Family Heritage Life Insurance Company of America	1,196,815,928	1,071,374,095	2,556,000	122,885,833	31,493,309	1,188,718	250,747
Family Heritage Life Insurance Company of America	1,290,358,205	1,190,035,284	2,556,950	97,765,971	22,995,301	923,284	171,217
Family Life Insurance Company	146,751,670	118,351,588	5,000,000	23,400,082	1,582,869	3,701,178	2,556,890
Family Life Insurance Company	150,756,346	119,653,197	5,000,000	26,103,149	2,711,726	4,109,220	3,093,650
Family Security Life Insurance Company, Inc.	6,865,330	5,154,858	400,000	1,310,472	36,791	683,120	540,594
Family Security Life Insurance Company, Inc.	6,826,051	5,160,986	400,000	1,265,065	23,010	760,420	550,940
Family Service Life Insurance Company	295,856,923	260,618,594	2,500,000	32,738,329	2,517,849	14	94,332
Family Service Life Insurance Company	311,085,058	278,667,970	2,500,000	29,917,089	-2,807,871	14	47,064
Farmers New World Life Insurance Company	5,046,709,903	4,598,549,308	6,599,833	441,560,762	159,556,163	607,773	270,908
Farmers New World Life Insurance Company	5,127,319,413	4,658,461,050	6,599,833	462,258,530	148,885,482	593,514	604,019
Federal Life Insurance Company	247,837,847	222,973,935	2,500,000	22,363,912	-2,358,166	13,448	10,000
Federal Life Insurance Company	238,216,410	223,282,341	2,500,000	12,434,069	-92,242	-3,044	0
Federated Life Insurance Company	2,007,383,563	1,581,930,732	4,000,000	421,452,830	43,758,171	2,028,238	1,798,412
Federated Life Insurance Company	1,877,395,135	1,494,954,829	4,000,000	378,440,306	32,586,077	2,062,586	2,566,651

Summary - Licensed Insurers filing on Life/Health Blank

Company	Total Assets	Total Liabilities	Capital	Surplus	Net Income	Premiums	
						Written	Losses Paid
Fidelity & Guaranty Life Insurance Company	24,714,470,071	23,169,291,733	3,000,000	1,542,178,342	-151,112,509	5,782,526	6,547,547
Fidelity & Guaranty Life Insurance Company	22,380,816,127	21,461,816,639	3,000,000	915,999,486	222,414,861	4,203,144	4,841,593
Fidelity Investments Life Insurance Company	27,887,631,950	26,930,105,254	3,000,000	954,526,696	91,296,123	2,773,727	973,850
Fidelity Investments Life Insurance Company	29,539,852,568	28,663,799,824	3,000,000	873,052,744	73,639,397	3,606,442	991,592
Fidelity Life Association, A Legal Reserve Life Insurance Company	406,305,495	278,700,811	2,500,000	125,104,684	1,018,028	2,060,672	1,104,484
Fidelity Life Association, A Legal Reserve Life Insurance Company	407,036,326	285,169,948	2,500,000	119,366,378	2,294,938	2,186,584	1,493,128
Fidelity Security Life Insurance Company	949,474,753	745,086,285	5,500,000	198,888,470	22,795,284	3,480,770	2,777,065
Fidelity Security Life Insurance Company	999,351,818	757,003,902	5,500,000	236,847,916	39,157,584	3,904,733	1,779,766
Fidelity Security Life Insurance Company of New York	42,446,689	31,327,576	2,000,000	9,119,113	610,979	0	0
Fidelity Security Life Insurance Company of New York	45,357,907	33,398,481	2,000,000	9,959,426	792,169	0	0
Financial American Life Insurance Company	3,655,277	1,641,272	1,012,000	1,002,005	-342,187	0	0
Financial American Life Insurance Company	4,446,756	2,501,527	1,012,000	933,229	-1,219,118	-65	15,625
Financial Assurance Life Insurance Company	6,083,549	71,393	1,500,000	4,512,156	477,603	0	0
Financial Assurance Life Insurance Company	11,988,151	769,802	1,500,000	9,718,349	465,028	0	0
First Allmerica Financial Life Insurance Company	3,264,605,579	3,040,579,320	5,000,010	219,026,249	9,209,777	36,486	86,631
First Allmerica Financial Life Insurance Company	3,420,263,110	3,179,958,457	5,000,010	235,304,643	28,722,774	35,102	191,291
First Assurance Life of America	40,955,827	5,106,245	1,600,000	34,249,582	1,192,489	0	0
First Assurance Life of America	41,629,624	4,737,770	1,600,000	35,291,854	862,744	0	0
First Continental Life & Accident Insurance Company	3,725,274	1,710,424	1,050,000	964,850	-874,871	359,796	307,428
First Continental Life & Accident Insurance Company	3,039,598	2,039,360	1,050,000	-49,762	-148,238	386,798	317,642
First Guaranty Insurance Company	55,173,594	50,590,248	1,000,000	3,583,346	1,437,963	9,541	1,669
First Guaranty Insurance Company	53,653,045	47,866,676	1,000,000	4,786,369	1,042,683	8,043	5,000
First Health Life & Health Insurance Company	400,740,691	172,900,987	2,500,000	225,339,704	16,469,949	11,178,723	9,237,884
First Health Life & Health Insurance Company	363,187,710	181,892,649	2,500,000	178,795,061	41,766,230	7,398,797	4,784,241

Summary - Licensed Insurers filing on Life/Health Blank



Company	Total Assets	Total Liabilities	Capital	Surplus	Net Income	Premiums	
						Written	Losses Paid
First Penn-Pacific Life Insurance Company	1,442,407,620	1,262,504,730	2,500,000	177,402,890	6,033,986	925,256	1,734,238
First Penn-Pacific Life Insurance Company	1,504,103,767	1,315,146,156	2,500,000	186,457,611	16,011,963	967,276	1,602,334
Foresters Life Insurance and Annuity Company	2,463,426,497	2,399,984,741	2,538,162	60,903,594	12,674,840	153,860	0
Foresters Life Insurance and Annuity Company	2,468,154,758	2,400,334,695	2,538,162	65,281,902	7,615,799	8,983	0
Forethought Life Insurance Company	31,431,312,953	29,835,428,639	2,500,000	1,593,384,314	352,102,403	80,716,308	12,136,240
Forethought Life Insurance Company	31,172,858,857	29,484,218,266	2,500,000	1,686,140,591	111,991,331	114,530,056	12,713,011
Freedom Life Insurance Company of America	211,474,323	88,700,709	1,761,816	121,011,798	37,634,804	7,385,741	2,552,435
Freedom Life Insurance Company of America	148,307,711	71,922,032	1,761,816	74,623,863	19,378,002	5,550,094	2,699,222
Funeral Directors Life Insurance Company	1,409,755,376	1,279,747,179	2,500,000	127,508,197	14,232,593	10,888,470	5,447,746
Funeral Directors Life Insurance Company	1,320,343,553	1,204,026,500	2,500,000	113,817,053	8,402,940	7,079,327	5,046,617
Garden State Life Insurance Company	136,296,781	54,849,233	2,500,000	78,947,548	9,157,121	267,336	720,566
Garden State Life Insurance Company	131,346,120	57,977,127	2,500,000	70,868,993	5,675,978	300,760	178,821
General American Life Insurance Company	13,912,093,042	12,924,219,961	3,000,000	984,873,081	90,037,388	2,756,712	1,784,760
General Fidelity Life Insurance Company	23,410,288	7,037,298	5,000,000	11,372,990	-80,489	0	0
General Fidelity Life Insurance Company	21,912,594	6,169,919	5,000,000	10,742,675	-573,402	0	0
General Re Life Corporation	4,058,974,849	3,086,573,662	108,750,000	863,651,187	165,572,941	0	0
General Re Life Corporation	4,066,329,941	3,319,573,191	108,750,000	638,006,750	-608,287,888	0	0
Genworth Insurance Company	11,021,953	1,580,032	3,000,000	6,441,921	-9,518,058		
Genworth Life and Annuity Insurance Company	22,444,512,979	21,155,755,446	25,651,000	1,263,106,533	-32,129,830	10,276,039	18,848,604
Genworth Life and Annuity Insurance Company	21,184,052,001	20,030,147,441	25,651,000	1,128,253,560	-209,537,592	9,663,976	16,441,429
Genworth Life Insurance Company	40,011,993,984	37,284,257,953	4,861,258	2,722,874,773	-39,104,060	13,451,526	18,268,033
Genworth Life Insurance Company	39,995,411,439	38,124,403,410	4,861,258	1,866,146,771	-624,961,174	13,069,345	20,772,358
Gerber Life Insurance Company	3,703,188,271	3,402,465,893	148,500,000	152,222,378	-2,652,221	10,554,490	4,167,328
Gerber Life Insurance Company	3,992,206,218	3,680,479,689	148,500,000	163,226,529	-1,124,285	11,024,340	3,836,708

Summary - Licensed Insurers filing on Life/Health Blank

<b>Company</b>	<b>Total Assets</b>	<b>Total Liabilities</b>	<b>Capital</b>	<b>Surplus</b>	<b>Net Income</b>	<b>Premiums Written</b>	<b>Losses Paid</b>
Globe Life and Accident Insurance Company	4,726,224,520	4,354,426,061	6,027,899	365,770,560	98,439,773	16,126,007	9,283,773
Globe Life and Accident Insurance Company	4,485,128,975	4,204,916,131	6,027,899	274,184,945	51,832,474	15,846,624	9,099,121
Golden Rule Insurance Company	499,171,779	300,544,678	3,262,704	195,364,397	82,622,564	23,905,486	15,501,775
Golden Rule Insurance Company	522,610,328	280,576,183	3,262,704	238,771,441	130,571,366	21,663,188	15,459,610
Government Personnel Mutual Life Insurance Company	820,201,055	705,450,168	0	114,750,887	-883,548	914,852	685,136
Government Personnel Mutual Life Insurance Company	825,665,797	708,913,162	0	116,752,635	5,304,795	801,786	582,595
GPM Health and Life Insurance Company	143,032,459	128,425,558	2,505,000	12,101,901	565,587	43,247	27,497
GPM Health and Life Insurance Company	144,454,789	130,190,168	2,505,000	11,759,621	604,159	412,630	326,961
Great American Life Insurance Company	32,576,634,113	30,445,121,117	2,512,500	2,129,000,496	263,230,322	34,915,025	3,705,412
Great American Life Insurance Company	35,802,365,635	33,100,973,164	2,512,500	2,698,879,971	767,972,585	41,408,122	5,145,530
Great Southern Life Insurance Company	211,943,239	160,474,364	2,500,000	48,968,875	3,213,637	481,539	656,055
Great Southern Life Insurance Company	212,872,446	159,354,927	2,500,000	51,017,519	2,371,072	499,423	646,249
Great Western Insurance Company	1,388,028,528	1,355,630,577	2,500,000	29,897,951	-99,585,856	1,986,545	609,967
Great Western Insurance Company	1,394,248,427	1,370,831,592	2,500,000	20,916,835	-4,011,953	1,907,861	687,367
Greater Georgia Life Insurance Company	59,207,833	38,752,355	1,500,000	18,955,478	-561,394	0	0
Greater Georgia Life Insurance Company	62,602,814	38,781,694	1,500,000	22,321,120	2,525,533	0	0
Great-West Life & Annuity Insurance Company	58,010,229,241	56,880,719,597	7,320,176	1,122,189,468	170,018,080	81,879,801	8,609,971
Great-West Life & Annuity Insurance Company	55,785,510,539	54,458,591,280	7,320,176	1,319,599,083	315,500,172	37,484,972	18,012,856
Great-West Life Assurance Company, The	73,126,093	47,736,121	0	25,389,972	1,445,859	87,675	5,518
Great-West Life Assurance Company, The	75,006,730	50,979,356	0	24,027,374	2,614,974	55,219	6,867
Guarantee Trust Life Insurance Company	594,776,299	515,588,975	0	79,187,324	12,376,232	1,673,179	774,680
Guarantee Trust Life Insurance Company	638,857,858	546,587,095	0	92,270,763	20,314,095	1,977,562	885,073
Guaranty Income Life Insurance Company	664,525,746	607,916,992	2,500,000	54,108,753	3,887,155	230,534	322,517
Guaranty Income Life Insurance Company	902,367,665	829,415,604	2,500,000	70,452,061	9,767,282	550,670	500,351

Summary - Licensed Insurers filing on Life/Health Blank

Company	Total Assets	Total Liabilities	Capital	Surplus	Net Income	Premiums	
						Written	Losses Paid
Guardian Insurance & Annuity Company, Inc., The	17,357,037,422	17,046,814,957	2,500,000	307,722,464	26,269,611	3,659,068	1,840,939
Guardian Insurance & Annuity Company, Inc., The	13,308,149,198	12,852,836,095	2,500,000	452,813,103	147,888,770	3,709,740	2,169,051
Guardian Life Insurance Company of America, The	55,568,820,448	48,885,143,145	0	6,683,677,303	423,072,098	55,852,246	28,356,399
Guardian Life Insurance Company of America, The	58,488,696,709	51,316,943,275	0	7,171,753,434	310,421,018	57,035,513	29,902,836
Guggenheim Life and Annuity Company	14,353,498,992	13,744,933,082	2,750,000	605,815,910	155,475,980	6,824,676	834,211
Guggenheim Life and Annuity Company	13,820,077,395	13,121,232,596	3,235,290	695,609,509	99,065,147	6,501,060	1,140,595
Gulf Guaranty Life Insurance Company	18,535,002	7,895,531	1,813,817	8,825,654	506,742	6,839,827	2,539,046
Gulf Guaranty Life Insurance Company	19,631,711	9,040,809	1,813,817	8,777,085	533,276	8,725,720	3,111,086
Hartford International Life Reassurance Corporation	11,587,546	108,306	2,500,000	8,979,239	715,610	0	0
Hartford Life and Accident Insurance Company	12,909,480,177	10,502,056,143	2,500,000	2,404,924,034	398,089,174	14,564,033	15,507,398
Hartford Life and Accident Insurance Company	12,935,775,368	10,907,262,511	2,500,000	2,026,012,856	-1,065,743,738	14,714,250	18,453,444
Hartford Life and Annuity Insurance Company	36,378,571,888	35,239,600,200	2,500,000	1,136,471,688	170,812,089	7,203,744	11,921,929
Hartford Life Insurance Company	109,356,592,611	105,804,093,018	5,690,000	3,546,809,593	1,197,591,927	1,352,736	3,413,653
HCC Life Insurance Company	994,757,871	588,600,160	2,500,000	403,657,711	90,872,159	13,385,969	13,490,508
HCC Life Insurance Company	1,096,984,253	535,435,274	2,500,000	559,048,979	121,363,577	13,010,593	10,468,482
Health Net Life Insurance Company	691,355,052	291,436,586	2,500,000	397,418,466	-16,385,927	0	0
Health Net Life Insurance Company	704,655,879	341,648,351	2,500,000	360,507,528	-53,077,962	0	0
Heartland National Life Insurance Company	10,276,943	5,282,805	1,492,000	3,502,138	605,845	2,303,374	1,677,666
Heartland National Life Insurance Company	12,868,887	5,208,292	1,492,000	6,168,595	566,733	2,597,706	1,915,675
Heritage Life Insurance Company	4,212,943,530	3,254,231,314	2,500,000	956,212,217	87,526,383	0	0
Heritage Life Insurance Company	3,930,768,864	2,923,652,136	2,500,000	1,004,616,728	97,082,540	0	0
HM Life Insurance Company	677,752,378	286,434,806	3,000,000	388,317,572	56,115,570	3,510,862	3,543,865
HM Life Insurance Company	673,984,242	313,854,896	3,000,000	357,129,346	-23,793,919	3,445,530	2,752,448
Homesteaders Life Company	2,921,342,269	2,728,100,186	0	193,242,083	16,255,222	3,967,312	1,382,814

Summary - Licensed Insurers filing on Life/Health Blank

Company	Total Assets	Total Liabilities	Capital	Surplus	Net Income	Premiums	
						Written	Losses Paid
Homesteaders Life Company	3,068,848,808	2,861,847,406	0	207,001,403	16,509,630	3,510,780	1,666,663
Horace Mann Life Insurance Company	9,262,815,578	8,789,660,376	2,500,000	470,655,201	58,968,179	369,256	270,820
Horace Mann Life Insurance Company	9,285,650,441	8,819,547,448	2,500,000	463,602,994	63,111,842	481,164	273,128
IA American Life Insurance Company	148,384,172	98,307,136	11,640,370	38,436,666	767,937	52,413	32,805
IA American Life Insurance Company	159,667,918	97,268,314	11,640,370	50,759,234	1,253,362	49,430	62,593
IdeaLife Insurance Company	21,679,552	6,398,443	2,500,000	12,781,109	-121,782	14,800	15,377
IdeaLife Insurance Company	20,604,241	5,204,328	2,500,000	12,899,913	-125,606	19,681	10,414
Illinois Mutual Life Insurance Company	1,460,459,597	1,220,352,604	0	240,106,993	27,444,356	841,750	399,597
Illinois Mutual Life Insurance Company	1,442,321,916	1,212,541,355	0	229,780,561	12,714,861	814,989	661,580
Independence Life and Annuity Company	3,144,330,768	2,983,028,013	2,500,350	158,802,405	3,751,557	0	0
Independence Life and Annuity Company	3,169,858,479	3,004,462,415	2,500,350	162,895,714	4,143,104	0	0
Individual Assurance Company, Life, Health & Accident	28,201,223	18,464,401	2,500,000	7,236,822	1,428,443	243,411	184,851
Individual Assurance Company, Life, Health & Accident	27,402,492	17,580,406	2,500,000	7,322,086	1,439,702	203,931	139,925
Industrial Alliance Insurance and Financial Services Inc.	260,994,791	190,695,428	0	70,299,363	19,014,768	14,166	0
Industrial Alliance Insurance and Financial Services Inc.	246,876,575	194,859,232	0	52,017,343	7,361,101	15,902	0
Integrity Life Insurance Company	9,415,089,815	8,283,823,111	3,000,000	1,128,266,704	59,221,281	2,478,106	1,496,428
Integrity Life Insurance Company	9,210,212,750	8,334,454,097	3,000,000	872,758,653	21,118,429	4,613,204	1,797,806
Investors Heritage Life Insurance Company	454,191,549	424,745,369	2,500,000	26,946,180	1,303,380	413,872	329,658
Investors Heritage Life Insurance Company	559,299,293	518,407,379	2,500,000	38,391,914	7,331,193	663,544	252,064
Investors Life Insurance Company of North America	609,443,458	553,364,791	2,550,000	53,528,667	1,028,774	336,471	557,030
Investors Life Insurance Company of North America	569,009,301	512,507,649	2,550,000	53,951,652	283,642	322,182	643,639
Jackson National Life Insurance Company	228,787,767,819	224,903,659,313	13,800,000	3,870,308,506	168,429,579	112,150,841	23,401,699
Jackson National Life Insurance Company	224,874,557,552	220,086,117,288	13,800,000	4,774,640,264	1,896,325,002	112,296,710	29,053,740
Jefferson National Life Insurance Company	5,816,939,393	5,782,236,337	5,009,112	29,693,944	-224,638	2,706,073	573,091

Summary - Licensed Insurers filing on Life/Health Blank

Company	Total Assets	Total Liabilities	Capital	Surplus	Net Income	Premiums	
						Written	Losses Paid
Jefferson National Life Insurance Company	6,172,234,811	6,129,573,703	5,009,112	37,651,996	6,808,840	5,724,968	1,003,409
John Alden Life Insurance Company	211,713,492	195,158,129	2,600,000	13,955,363	1,241,423	49,349	213,423
John Alden Life Insurance Company	208,762,375	190,846,843	2,600,000	15,315,532	1,402,629	51,826	71,473
John Hancock Life & Health Insurance Company	13,819,768,728	12,826,976,383	10,955,800	981,836,545	144,748,039	13,529	0
John Hancock Life & Health Insurance Company	14,006,751,955	13,114,832,015	10,955,800	880,964,140	104,561,283	7,922	0
John Hancock Life Insurance Company (U.S.A.)	242,823,222,605	234,713,861,584	4,828,940	8,104,532,081	1,898,933,814	34,289,369	41,159,726
John Hancock Life Insurance Company (U.S.A.)	219,955,898,663	211,086,594,086	4,828,940	8,864,475,637	1,033,653,680	36,028,771	55,077,798
Kanawha Insurance Company	2,387,159,879	2,249,509,510	4,624,469	133,025,900	-18,320,239	1,148,916	1,126,493
Kansas City Life Insurance Company	3,333,231,050	3,055,073,865	23,120,850	255,036,329	15,509,953	2,206,176	5,163,920
Kansas City Life Insurance Company	3,411,332,781	3,103,832,135	23,120,850	284,379,790	15,976,567	2,474,058	2,880,823
Kilpatrick Life Insurance Company	193,932,491	187,864,783	800,020	5,267,688	-372,408	290,245	3,750
Kilpatrick Life Insurance Company	191,862,894	184,217,105	800,020	6,845,769	287,643	188,376	0
Lafayette Life Insurance Company, The	5,493,453,598	5,159,068,303	2,500,000	331,885,295	28,248,532	2,207,078	589,143
Lafayette Life Insurance Company, The	5,435,898,633	5,117,919,024	2,500,000	315,479,609	3,345,393	1,638,215	900,857
Landmark Life Insurance Company	46,122,291	40,964,713	1,500,000	3,657,578	355,361	467,878	109,047
Landmark Life Insurance Company	46,492,403	41,629,540	1,500,000	3,362,863	714,115	443,535	117,643
Langhorne Reinsurance (Arizona) Ltd.	9,127,629	1,302,972	2,500,000	5,324,657	515,003	-935	0
Lasso Healthcare Insurance Company	4,376,605	145,889	1,100,000	3,130,716	-922,924		
Leaders Life Insurance Company	6,466,587	3,310,332	800,000	2,356,256	-472,059	0	0
Lewer Life Insurance Company	32,580,117	20,428,158	1,200,000	10,951,959	1,897,439	1,473	0
Lewer Life Insurance Company	33,569,972	20,914,740	1,200,000	11,455,232	2,169,563	345	0
Liberty Bankers Life Insurance Company	1,711,590,898	1,509,650,706	2,500,000	199,440,192	9,209,257	2,707,450	1,282,427
Liberty Bankers Life Insurance Company	1,846,871,192	1,615,169,047	2,500,000	229,202,145	10,782,663	3,510,551	816,377
Liberty Life Assurance Company of Boston	4,021,918,133	3,490,936,790	2,500,000	528,481,343	142,831,689	11,479,238	15,131,831

Summary - Licensed Insurers filing on Life/Health Blank

<b>Company</b>	<b>Total Assets</b>	<b>Total Liabilities</b>	<b>Capital</b>	<b>Surplus</b>	<b>Net Income</b>	<b>Premiums Written</b>	<b>Losses Paid</b>
Liberty Life Assurance Company of Boston	19,045,860,050	17,709,142,118	2,500,000	1,334,217,932	50,605,332	13,798,467	10,910,201
Liberty National Life Insurance Company	7,411,619,732	6,869,329,810	42,390,708	499,899,214	132,777,810	27,183,594	14,209,050
Liberty National Life Insurance Company	7,793,015,959	7,222,951,624	42,390,708	527,673,627	107,926,889	27,350,017	14,060,458
Life Insurance Company of Alabama	123,945,615	82,577,216	1,500,000	39,868,399	-276,302	7,036,732	7,650,979
Life Insurance Company of Alabama	124,819,220	82,362,383	1,500,000	40,956,837	2,172,861	6,492,622	6,599,333
Life Insurance Company of North America	8,667,896,616	6,891,720,167	2,500,000	1,773,676,436	298,986,526	32,738,393	29,464,443
Life Insurance Company of North America	8,900,699,529	7,102,464,428	2,500,000	1,795,735,101	334,430,938	30,306,785	27,409,169
Life Insurance Company of the Southwest	19,775,618,821	18,534,513,679	3,000,000	1,238,105,142	-193,784,786	8,372,606	1,029,950
Life Insurance Company of the Southwest	18,743,433,149	17,535,807,729	3,000,000	1,204,625,420	61,231,251	5,712,801	267,425
Life of the South Insurance Company	103,038,119	83,783,347	2,500,000	16,754,772	4,575,638	11,762,733	3,970,777
Life of the South Insurance Company	111,032,562	88,278,888	2,500,000	20,253,673	2,315,706	12,727,869	4,592,050
LifeCare Assurance Company	2,438,447,661	2,373,957,059	2,500,000	61,990,602	-18,681,079	0	0
LifeCare Assurance Company	2,544,591,666	2,482,739,779	2,500,000	59,351,887	-2,098,787	0	0
LifeSecure Insurance Company	415,984,325	369,088,642	2,500,017	44,395,666	921,325	236,015	125,192
LifeSecure Insurance Company	366,320,286	319,975,831	2,500,017	43,844,438	-3,362,477	224,357	172,307
LifeShield National Insurance Co.	78,732,715	52,503,019	2,500,000	23,729,696	1,435,717	334,456	6,497
LifeShield National Insurance Co.	92,361,403	61,755,439	2,500,000	28,105,964	3,644,232	867,391	99,250
Lincoln Benefit Life Company	10,462,537,824	10,082,608,024	2,500,000	377,429,800	35,722,951	8,221,839	6,669,729
Lincoln Benefit Life Company	11,231,297,814	10,805,496,608	2,500,000	423,301,206	64,494,687	9,283,889	8,104,220
Lincoln Heritage Life Insurance Company	970,044,646	882,092,257	2,500,000	85,452,389	1,776,880	5,161,454	2,033,892
Lincoln Heritage Life Insurance Company	1,033,901,401	944,323,550	2,500,000	87,077,851	4,039,313	6,513,908	2,857,503
Lincoln Life & Annuity Company of New York	14,482,181,537	13,364,613,987	2,640,000	1,114,927,550	80,160,440	14,829	15,784
Lincoln Life & Annuity Company of New York	14,783,893,100	13,596,548,394	2,640,000	1,184,704,706	236,695,334	4,502	11,750
Lincoln National Life Insurance Company, The	238,248,101,003	230,168,392,748	25,000,000	8,054,708,255	1,019,643,365	155,120,060	31,867,285

Summary - Licensed Insurers filing on Life/Health Blank

<b>Company</b>	<b>Total Assets</b>	<b>Total Liabilities</b>	<b>Capital</b>	<b>Surplus</b>	<b>Net Income</b>	<b>Premiums Written</b>	<b>Losses Paid</b>
Lincoln National Life Insurance Company, The	239,826,135,865	231,980,746,511	25,000,000	7,820,389,354	1,390,105,399	119,106,292	47,631,107
Lombard International Life Assurance Company	6,546,806,861	6,516,148,343	2,774,999	27,883,519	-5,043,239	0	0
Lombard International Life Assurance Company	6,783,881,834	6,757,713,952	2,774,999	23,392,883	-1,427,780	0	0
London Life Reinsurance Company	203,991,749	145,724,880	14,000,000	44,266,869	912,013	0	0
London Life Reinsurance Company	154,312,824	91,145,689	14,000,000	49,167,135	4,725,512	0	0
Longevity Insurance Company	7,713,154	31,000	2,792,306	4,889,848	-73,906	103	0
Longevity Insurance Company	7,756,496	436	2,792,306	4,963,754	-53,516	95	0
Loyal American Life Insurance Company	303,674,432	207,067,578	5,640,000	90,966,854	9,051,459	7,243,005	4,814,287
Loyal American Life Insurance Company	338,740,173	221,898,874	5,640,000	111,201,299	8,526,369	7,401,294	5,183,856
Lumico Life Insurance Company	60,296,600	14,149,318	2,500,000	43,647,282	-140,421	310,624	5,682
Lumico Life Insurance Company	53,148,138	10,978,060	2,500,000	39,670,078	-1,203,772	34,884	0
Madison National Life Insurance Company, Inc.	326,308,262	146,660,171	3,600,000	176,048,091	12,793,752	968,955	3,026,837
Madison National Life Insurance Company, Inc.	337,362,165	141,331,603	3,600,000	192,430,562	16,049,532	849,678	3,077,074
Magnolia Guaranty Life Insurance Company	10,731,667	8,869,409	819,106	1,043,152	-192,338	1,625,991	663,543
Magnolia Guaranty Life Insurance Company	10,318,716	8,716,626	819,106	782,984	-473,779	1,871,810	615,288
Manhattan Life Insurance Company, The	581,099,083	526,988,065	6,683,248	47,427,770	8,560,934	14,157,666	10,955,908
Manhattan Life Insurance Company, The	633,256,286	574,210,644	6,683,248	52,362,394	12,322,171	13,377,738	11,128,953
Manhattan National Life Insurance Company	155,911,845	145,383,900	2,500,000	8,027,945	-1,007,051	179,923	155,247
Manhattan National Life Insurance Company	149,753,967	140,807,563	2,500,000	6,446,404	-1,271,216	139,407	450,865
ManhattanLife Assurance Company of America	390,828,936	288,436,050	2,700,000	99,692,886	4,315,434	8,287,518	5,773,046
ManhattanLife Assurance Company of America	700,471,670	546,799,338	2,500,000	151,172,332	19,327,250	8,878,283	7,991,978
MAPFRE Life Insurance Company	22,573,469	2,178,717	2,500,000	17,894,752	-1,680,122	2,890	0
Massachusetts Mutual Life Insurance Company	240,063,222,121	224,358,005,468	0	15,705,216,653	52,076,396	95,940,164	28,814,682
Massachusetts Mutual Life Insurance Company	243,646,846,820	228,037,060,151	0	15,609,786,669	-821,347,140	112,653,270	21,940,959

Summary - Licensed Insurers filing on Life/Health Blank

Company	Total Assets	Total Liabilities	Capital	Surplus	Net Income	Premiums	
						Written	Losses Paid
MedAmerica Insurance Company	960,229,075	929,071,206	9,764,892	21,392,978	-8,700,468	667,038	895,822
MedAmerica Insurance Company	1,199,752,871	1,168,746,631	9,764,892	21,241,348	-134,575,468	656,793	425,969
Medico Corp Life Insurance Company	65,574,341	43,249,910	5,446,696	16,877,735	332,070	7,644	2,961
Medico Corp Life Insurance Company	73,543,285	48,585,990	5,446,696	19,510,599	295,894	16,576	11,594
Medico Insurance Company	81,907,791	47,087,251	5,000,000	29,820,540	1,309,754	1,023,118	471,634
Medico Insurance Company	83,686,334	45,961,729	5,000,000	32,724,605	7,086,439	1,247,266	568,099
MEMBERS Life Insurance Company	120,401,083	101,800,523	5,000,000	13,600,560	1,914,365	22,827,039	0
MEMBERS Life Insurance Company	164,738,816	125,291,565	5,000,000	34,447,251	419,083	21,740,711	1,252
Merit Life Insurance Co.	442,190,920	363,105,381	2,500,000	76,585,539	36,584,939	-485,624	998,450
Merit Life Insurance Co.	351,435,724	257,335,161	2,500,000	91,600,563	53,334,403	-464,221	546,029
Metropolitan Life Insurance Company	396,508,239,921	386,123,770,969	4,944,667	10,379,524,285	1,981,977,023	108,785,293	147,552,353
Metropolitan Life Insurance Company	378,079,610,239	366,981,530,502	4,944,667	11,093,135,070	3,656,679,978	314,345,007	160,382,529
Metropolitan Tower Life Insurance Company	4,921,847,116	4,188,574,148	2,500,000	730,772,968	73,894,187	788,323	2,051,086
Metropolitan Tower Life Insurance Company	20,617,233,327	19,067,797,342	2,500,000	1,546,935,985	76,322,138	3,715,486	6,198,825
Midland National Life Insurance Company	56,495,202,539	53,081,139,717	2,549,439	3,411,513,383	545,794,256	55,577,836	9,750,605
Midland National Life Insurance Company	57,914,703,373	54,343,495,152	2,549,439	3,568,658,783	401,605,343	48,832,909	11,775,338
Mid-West National Life Insurance Company of Tennessee	63,808,552	36,908,360	2,500,000	24,400,192	9,422,208	223,256	107,100
Mid-West National Life Insurance Company of Tennessee	62,484,887	33,626,216	2,500,000	26,358,671	3,221,804	223,757	143,132
Midwestern United Life Insurance Company	232,387,362	108,193,058	2,500,000	121,694,303	-6,012,991	8,662	10,653
Midwestern United Life Insurance Company	231,588,020	103,416,882	2,500,000	125,671,139	3,877,231	8,184	55,716
Minnesota Life Insurance Company	46,433,636,202	43,373,710,673	5,000,000	3,054,925,528	277,938,148	36,451,636	21,453,766
Minnesota Life Insurance Company	46,519,385,471	43,670,418,267	5,000,000	2,843,967,204	74,725,828	37,369,548	22,747,820
MML Bay State Life Insurance Company	4,960,548,191	4,665,241,824	2,500,200	292,806,167	14,821,712	300,202	125,334
MML Bay State Life Insurance Company	4,859,690,475	4,549,758,619	2,500,200	307,431,656	18,275,580	241,403	100,015

Summary - Licensed Insurers filing on Life/Health Blank



Company	Total Assets	Total Liabilities	Capital	Surplus	Net Income	Premiums	
						Written	Losses Paid
Monitor Life Insurance Company of New York	22,004,413	10,290,541	2,500,000	9,213,871	1,317,502	17,484	3,396
Monitor Life Insurance Company of New York	20,967,650	9,137,580	2,500,000	9,330,069	971,985	15,754	9,491
MONY Life Insurance Company	7,224,168,985	6,790,416,797	2,500,000	431,252,187	60,125,694	3,368,284	3,924,157
MONY Life Insurance Company	7,062,672,327	6,640,876,328	2,500,000	419,295,998	43,151,787	3,220,261	3,450,623
MONY Life Insurance Company of America	3,735,094,259	3,432,430,595	2,500,000	300,163,664	-12,452,035	3,522,033	1,382,228
MONY Life Insurance Company of America	3,704,847,203	3,482,400,359	2,500,000	219,946,844	-89,400,439	3,700,042	1,464,084
Mountain Life Insurance Company	8,474,644	4,669,967	1,154,903	2,649,774	323,260	0	0
Mountain Life Insurance Company	6,104,985	2,345,657	1,154,903	2,604,425	-202,450	221	0
Munich American Reassurance Company	7,622,746,606	6,904,215,293	6,000,000	712,531,313	-48,430,544	0	0
Munich American Reassurance Company	8,138,174,730	7,499,616,126	6,000,000	632,558,604	69,136,686	0	0
Munich Re US Life Corporation	10,544,418	2,461,396	2,500,000	5,583,022	-341,337	0	0
Mutual of America Life Insurance Company	21,184,908,181	20,201,606,702	0	983,301,479	25,730,957	41,623	258,635
Mutual of America Life Insurance Company	20,380,808,715	19,453,603,891	0	927,204,824	16,013,100	48,364	356,753
Mutual of Omaha Insurance Company	7,824,432,993	4,634,792,225	0	3,189,640,769	-7,088,849	29,774,120	18,572,893
Mutual of Omaha Insurance Company	8,084,019,676	4,911,301,789	0	3,172,717,886	-157,418,781	35,181,841	24,526,605
Mutual Savings Life Insurance Company	467,879,344	426,246,168	2,093,426	39,539,750	7,915,973	2,312,093	1,590,034
Mutual Savings Life Insurance Company	474,390,712	422,831,055	2,093,426	49,466,231	10,192,513	2,168,863	1,920,554
Mutual Trust Life Insurance Company, A Pan-American Life Insurance Gro	2,043,985,429	1,891,084,600	2,500,000	150,400,829	7,703,972	406,345	76,105
Mutual Trust Life Insurance Company, A Pan-American Life Insurance Gro	2,015,450,035	1,870,416,639	2,500,000	142,533,396	5,747,447	335,458	76,670
Nassau Life and Annuity Company	35,267,900	24,711,639	2,500,000	8,056,261	307,986	215,317	0
National Benefit Life Insurance Company	566,860,895	412,912,396	2,500,000	151,448,497	21,539,330	202,941	65,716
National Benefit Life Insurance Company	539,510,449	384,213,833	2,500,000	152,796,616	14,881,854	209,256	0
National Farmers Union Life Insurance Company	191,053,817	142,746,206	2,750,000	45,557,611	6,112,741	79,328	66,826
National Farmers Union Life Insurance Company	198,957,960	154,398,151	2,750,000	41,809,809	4,904,502	67,126	37,353

Summary - Licensed Insurers filing on Life/Health Blank

Company	Total Assets	Total Liabilities	Capital	Surplus	Net Income	Premiums	
						Written	Losses Paid
National Foundation Life Insurance Company	38,869,518	17,197,293	2,600,000	19,072,225	5,378,642	417,238	88,315
National Foundation Life Insurance Company	53,806,198	20,854,589	2,600,000	30,351,609	10,733,355	496,362	189,316
National Guardian Life Insurance Company	3,884,371,624	3,561,817,900	0	322,553,724	28,793,178	20,691,432	12,428,634
National Guardian Life Insurance Company	4,080,043,173	3,746,803,057	0	333,240,116	29,967,172	14,686,921	7,366,372
National Health Insurance Company	50,816,634	36,190,874	2,500,963	12,124,796	2,954,984	2,358,246	737,524
National Health Insurance Company	59,431,223	40,579,954	2,500,963	16,350,306	1,127,498	2,939,636	707,159
National Life Insurance Company	9,500,039,488	7,484,393,990	2,500,000	2,013,145,498	14,874,907	730,530	254,654
National Life Insurance Company	9,502,838,569	7,371,731,786	2,500,000	2,128,606,783	-22,797,548	745,347	2,292,500
National Security Insurance Company	56,440,972	41,592,466	1,500,000	13,348,507	1,554,245	614,815	458,350
National Security Insurance Company	56,996,788	41,720,138	1,500,000	13,776,650	1,557,642	590,203	489,420
National Teachers Associates Life Insurance Company	544,868,776	428,992,904	2,500,000	113,375,872	20,326,836	404,842	152,184
National Teachers Associates Life Insurance Company	583,645,502	444,931,626	2,500,000	136,213,876	28,899,692	406,189	136,456
National Western Life Insurance Company	11,149,824,971	9,775,271,004	1,000,000	1,373,553,967	126,931,593	3,895,127	1,330,270
National Western Life Insurance Company	10,991,032,897	9,572,006,275	1,000,000	1,418,026,622	31,295,600	7,756,049	1,439,114
Nationwide Life and Annuity Insurance Company	20,608,277,399	19,268,707,641	2,640,000	1,336,929,758	-276,263,272	5,379,977	4,076,727
Nationwide Life and Annuity Insurance Company	25,929,226,729	24,461,516,319	2,640,000	1,465,070,410	230,005,200	5,757,040	2,428,314
Nationwide Life Insurance Company	145,669,698,440	139,720,375,052	3,814,779	5,945,508,609	1,038,651,596	8,266,175	6,353,067
Nationwide Life Insurance Company	139,341,303,302	132,496,216,530	3,814,779	6,841,271,993	711,048,664	7,304,044	8,148,688
New England Life Insurance Company	10,160,610,197	9,678,082,730	2,500,000	480,027,467	67,960,015	1,828,919	1,916,294
New England Life Insurance Company	8,500,669,704	8,287,533,089	2,500,000	210,636,615	130,264,201	2,006,996	2,216,894
New Era Life Insurance Company	538,342,557	459,006,808	2,500,000	76,835,749	3,489,251	2,034,790	1,280,806
New Era Life Insurance Company	543,062,628	452,852,575	2,500,000	87,710,053	2,804,376	4,415,526	3,179,388
New Era Life Insurance Company of the Midwest	133,472,271	120,811,140	2,500,000	10,161,131	840,474	0	0
New Era Life Insurance Company of the Midwest	140,182,629	126,164,919	2,500,000	11,517,710	1,473,700	0	0

Summary - Licensed Insurers filing on Life/Health Blank

Company	Total Assets	Total Liabilities	Capital	Surplus	Net Income	Premiums	
						Written	Losses Paid
New York Life Insurance and Annuity Corporation	152,850,586,517	143,663,703,198	25,000,000	9,161,883,319	652,178,410	78,264,215	43,012,501
New York Life Insurance and Annuity Corporation	153,457,660,670	144,871,550,177	25,000,000	8,561,110,493	266,789,680	77,515,265	30,986,904
New York Life Insurance Company	176,765,547,689	156,408,597,293	0	20,356,950,396	1,479,863,437	64,932,272	52,186,740
New York Life Insurance Company	180,036,224,377	159,029,754,011	0	21,006,470,366	1,210,358,713	65,931,671	49,017,523
Nippon Life Insurance Company of America	220,700,957	80,993,557	3,600,000	136,107,400	1,457,612	0	0
Nippon Life Insurance Company of America	224,132,994	80,827,492	3,600,000	139,705,502	4,522,295	0	0
North American Company for Life and Health Insurance	25,607,482,198	24,246,103,073	2,500,000	1,358,879,125	147,436,025	13,470,323	2,981,181
North American Company for Life and Health Insurance	27,330,486,090	25,899,313,044	2,500,000	1,428,673,046	128,480,431	18,275,317	6,302,667
North Carolina Mutual Life Insurance Company	29,991,977	55,238,362	0	-25,246,385	-1,909,727	207,703	142,915
Northwestern Long Term Care Insurance Company	240,434,860	98,666,149	2,500,000	139,268,711	2,860,174	5,021,267	436,390
Northwestern Long Term Care Insurance Company	200,551,434	96,444,152	2,500,000	101,607,282	7,473,423	4,495,068	158,140
Northwestern Mutual Life Insurance Company, The	272,167,485,182	250,033,334,331	0	22,134,150,851	782,962,059	59,345,256	34,854,295
Northwestern Mutual Life Insurance Company, The	265,048,751,894	244,198,522,872	0	20,850,229,022	1,017,016,688	67,116,255	32,281,878
NYLIFE Insurance Company of Arizona	176,583,174	63,153,822	2,500,000	110,929,352	2,897,884	298,823	0
NYLIFE Insurance Company of Arizona	177,178,291	66,875,028	2,500,000	107,803,263	9,902,471	368,941	1,175,000
Occidental Life Insurance Company of North Carolina	257,577,001	230,582,891	2,500,000	24,494,110	487,416	687,869	407,266
Occidental Life Insurance Company of North Carolina	253,148,080	225,443,127	2,500,000	25,204,953	4,804,032	733,583	284,809
Ohio National Life Assurance Corporation	4,054,307,593	3,763,880,933	9,600,005	280,826,654	35,856,521	2,777,848	3,163,081
Ohio National Life Assurance Corporation	3,978,267,795	3,694,354,566	9,600,005	274,313,223	43,697,319	2,894,663	2,379,678
Ohio National Life Insurance Company, The	29,084,434,907	28,065,361,817	10,000,000	1,009,073,090	-55,420,091	11,407,279	4,946,076
Ohio National Life Insurance Company, The	31,676,736,483	30,575,186,376	10,000,000	1,091,550,106	71,014,573	7,246,624	5,296,951
Ohio State Life Insurance Company, The	12,600,342	2,356,729	2,500,000	7,743,613	-128,306	76,961	0
Ohio State Life Insurance Company, The	14,717,396	4,340,263	2,500,000	7,877,133	117,728	76,045	50,000
Old American Insurance Company	261,158,289	238,597,574	4,000,000	18,560,718	397,078	1,830,381	913,894

Summary - Licensed Insurers filing on Life/Health Blank

Company	Total Assets	Total Liabilities	Capital	Surplus	Net Income	Premiums	
						Written	Losses Paid
Old American Insurance Company	268,672,484	247,068,582	4,000,000	17,603,905	159,973	1,876,627	998,334
Old Republic Life Insurance Company	122,654,646	87,807,973	2,500,000	32,346,673	1,653,414	2,924,987	1,364,727
Old Republic Life Insurance Company	109,020,833	75,459,267	2,500,000	31,061,566	785,913	2,838,392	1,833,386
Old United Life Insurance Company	84,730,971	36,974,909	2,500,000	45,256,062	2,876,109	0	0
Old United Life Insurance Company	88,785,807	36,278,333	2,500,000	50,007,475	7,594,923	0	0
Omaha Health Insurance Company	17,109,780	755,530	5,000,000	11,354,250	-344,504	0	0
Omaha Insurance Company	98,271,420	53,026,794	2,000,000	43,244,626	-5,303,788	16,763,583	12,711,880
Omaha Insurance Company	98,911,912	49,631,708	2,000,000	47,280,204	-6,743,964	16,046,404	12,700,871
Optimum Re Insurance Company	183,433,373	145,960,192	2,500,000	34,973,181	5,163,706		
Optimum Re Insurance Company	196,749,910	155,618,384	2,500,000	38,631,526	5,785,298	0	0
Optum Insurance of Ohio, Inc.	185,935,612	138,055,276	2,727,274	45,153,062	14,438,628	6,992	0
Optum Insurance of Ohio, Inc.	356,229,281	287,488,031	2,727,274	66,013,976	35,233,096	7,925	0
Oxford Life Insurance Company	1,954,630,134	1,758,698,954	2,500,000	193,431,180	10,350,634	560,661	485,537
Oxford Life Insurance Company	2,213,860,515	2,010,137,648	2,500,000	201,222,867	11,366,964	498,230	405,561
Ozark National Life Insurance Company	838,377,904	695,626,975	8,025,000	134,725,929	20,417,595	3,281,983	1,382,293
Ozark National Life Insurance Company	820,887,361	682,081,952	8,025,000	130,780,409	15,774,300	3,330,993	2,373,872
Pacific Life & Annuity Company	7,132,788,310	6,582,379,231	2,900,000	547,509,079	59,188,681	0	1,098,741
Pacific Life & Annuity Company	7,125,281,307	6,584,662,121	2,900,000	537,719,186	46,040,668	0	1,176,818
Pacific Life Insurance Company	128,996,848,875	119,305,414,442	30,000,000	9,661,434,433	868,726,256	55,292,579	7,194,239
Pacific Life Insurance Company	128,652,330,890	119,339,448,842	30,000,000	9,282,882,048	1,201,443,313	30,483,532	6,363,784
PacifiCare Life and Health Insurance Company	187,485,432	5,095,568	3,000,000	179,389,864	4,314,575	53,825	56,227
PacifiCare Life and Health Insurance Company	187,324,791	5,844,378	3,000,000	178,480,413	3,393,889	38,380	58,423
Pan-American Assurance Company	25,960,646	6,517,823	2,500,000	16,942,822	589,216	360,332	1,239,127
Pan-American Assurance Company	25,117,506	6,282,998	2,500,000	16,334,507	502,659	402,957	712,926

Summary - Licensed Insurers filing on Life/Health Blank

Company	Total Assets	Total Liabilities	Capital	Surplus	Net Income	Premiums	
						Written	Losses Paid
Pan-American Life Insurance Company	1,221,125,353	987,001,644	5,000,000	229,123,709	14,542,513	3,483,452	628,430
Pan-American Life Insurance Company	1,205,217,282	961,653,257	5,000,000	238,564,025	15,506,145	3,543,365	1,081,508
Park Avenue Life Insurance Company	233,790,033	183,359,547	2,500,000	47,930,486	6,365,020	353	0
Park Avenue Life Insurance Company	236,503,204	195,317,070	2,500,000	38,686,135	4,993,948	350	0
Parker Centennial Assurance Company	94,889,875	47,797,812	2,500,000	44,592,063	1,551,753	500,000	70,198
Parker Centennial Assurance Company	91,795,037	44,959,630	2,500,000	44,335,406	1,932,571	0	9,728
PartnerRe Life Reinsurance Company of America	72,147,838	39,955,007	2,500,000	29,692,831	-3,109,797	0	0
PartnerRe Life Reinsurance Company of America	53,212,209	29,787,381	2,500,000	20,924,828	-3,673,521	0	0
Paul Revere Life Insurance Company, The	3,410,167,467	3,219,039,302	9,800,000	181,328,165	70,444,369	1,758,789	5,211,992
Paul Revere Life Insurance Company, The	3,570,570,280	3,393,227,829	9,800,000	167,542,451	55,372,486	1,898,646	4,788,199
Pavonia Life Insurance Company of Michigan	1,101,463,298	1,027,707,037	2,500,000	71,256,261	94,646,512	162,671	426,008
Pavonia Life Insurance Company of Michigan	1,034,531,227	967,892,642	2,500,000	64,138,585	2,511,436	193,366	228,901
Pekin Life Insurance Company	1,474,989,916	1,347,364,859	22,000,000	105,625,057	7,405,088	874,763	564,963
Pekin Life Insurance Company	1,503,868,778	1,374,670,448	22,000,000	107,198,330	3,439,716	784,245	581,186
Penn Insurance and Annuity Company, The	5,320,951,441	4,889,403,594	2,500,000	429,047,847	-15,914,525	4,547,159	201,387
Penn Insurance and Annuity Company, The	6,110,090,574	5,637,504,453	2,500,000	470,086,121	40,191,564	4,817,471	132,153
Penn Mutual Life Insurance Company, The	21,048,510,298	19,194,934,335	0	1,853,575,962	37,515,094	2,814,246	4,037,276
Penn Mutual Life Insurance Company, The	20,669,408,859	18,972,008,723	0	1,697,400,136	-40,487,529	2,811,524	1,709,886
Philadelphia American Life Insurance Company	303,304,506	258,986,794	3,000,000	41,317,712	8,133,480	32,527,965	26,951,948
Philadelphia American Life Insurance Company	284,848,133	249,318,236	3,000,000	32,529,898	3,876,079	32,419,962	27,620,061
PHL Variable Insurance Company	6,319,314,038	6,135,216,883	2,500,000	181,597,155	-56,207,047	4,888,316	1,831,710
PHL Variable Insurance Company	5,914,125,314	5,796,299,320	2,500,000	115,325,994	-101,726,730	7,852,178	1,742,313
Phoenix Life and Annuity Company	31,145,822	20,905,210	2,500,000	7,740,612	-656,472	88,543	250,000
Phoenix Life Insurance Company	11,959,770,917	11,444,859,352	10,000,000	504,911,565	94,233,376	1,400,213	8,220,263

Summary - Licensed Insurers filing on Life/Health Blank

Company	Total Assets	Total Liabilities	Capital	Surplus	Net Income	Premiums	
						Written	Losses Paid
Phoenix Life Insurance Company	12,478,180,657	12,028,934,499	10,000,000	439,246,158	68,386,022	1,513,330	3,426,543
Physicians Life Insurance Company	1,678,227,389	1,519,609,605	2,505,000	156,112,784	7,233,588	5,898,239	4,235,462
Physicians Life Insurance Company	1,632,082,414	1,480,688,843	2,505,000	148,888,571	8,715,264	6,190,416	4,195,369
Physicians Mutual Insurance Company	2,291,892,719	1,340,721,695	0	951,171,024	39,775,598	8,479,664	6,025,555
Physicians Mutual Insurance Company	2,356,292,530	1,362,930,956	0	993,361,574	52,083,553	8,493,717	6,392,508
Pine Belt Life Insurance Company	859,161	221,931	100,000	537,230	77,166	56,481	38,559
Pioneer American Insurance Company	68,668,863	47,401,972	2,500,000	18,766,891	-2,993,854	1,052,200	450,297
Pioneer American Insurance Company	85,223,381	48,894,650	2,500,000	33,828,731	-3,345,909	1,200,440	218,082
Pioneer Mutual Life Insurance Company, a stock subsidiary of AUMIHC	517,858,469	480,370,783	3,000,000	34,487,686	-6,640,042	68,842	0
Pioneer Mutual Life Insurance Company, a stock subsidiary of AUMIHC	509,566,120	462,668,800	3,000,000	43,897,320	9,089,956	67,914	50,000
Pioneer Security Life Insurance Company	95,786,618	33,318,985	2,500,000	59,967,633	-3,221,445	824,444	307,654
Pioneer Security Life Insurance Company	80,575,612	31,606,485	2,500,000	46,469,127	-2,229,628	817,513	332,321
Plateau Insurance Company	26,914,210	13,230,826	2,500,000	11,183,384	612,557	4,197,379	1,272,214
Plateau Insurance Company	27,920,133	12,542,398	2,500,000	12,877,735	688,145	4,072,339	1,217,661
Primerica Life Insurance Company	1,493,750,237	895,749,268	2,500,000	595,500,969	398,163,489	35,339,603	23,355,555
Primerica Life Insurance Company	1,595,493,613	921,328,980	2,500,000	671,664,634	548,543,135	37,852,853	26,313,922
Principal Life Insurance Company	189,004,019,539	184,057,243,646	2,500,000	4,944,275,893	1,976,748,798	38,622,918	17,308,209
Principal Life Insurance Company	184,622,621,175	179,303,030,772	2,500,000	5,317,090,403	1,017,637,607	34,243,442	21,990,660
Principal National Life Insurance Company	316,903,642	168,032,105	2,500,000	146,371,537	-3,899,056	2,067,181	250,000
Principal National Life Insurance Company	387,198,812	182,015,536	2,500,000	202,683,276	-3,576,786	2,505,603	0
Professional Insurance Company	111,246,526	61,020,442	2,500,000	47,726,084	5,137,078	130,752	152,629
Professional Insurance Company	109,630,571	64,672,391	2,500,000	42,458,180	4,377,509	159,362	157,250
Protective Life and Annuity Insurance Company	5,108,664,276	4,840,404,297	2,502,000	265,757,979	-118,704,309	8,991	12,500
Protective Life and Annuity Insurance Company	2,076,543,564	1,920,641,610	2,502,000	153,399,955	23,288,942	8,428	15,000

Summary - Licensed Insurers filing on Life/Health Blank

<b>Company</b>	<b>Total Assets</b>	<b>Total Liabilities</b>	<b>Capital</b>	<b>Surplus</b>	<b>Net Income</b>	<b>Premiums Written</b>	<b>Losses Paid</b>
Protective Life Insurance Company	47,662,817,708	43,380,541,033	5,000,000	4,277,276,674	731,204,464	20,955,773	22,575,575
Protective Life Insurance Company	57,811,786,043	53,471,512,957	5,000,000	4,335,273,086	321,113,441	27,453,395	15,421,084
Provident American Life & Health Insurance Company	9,230,214	1,070,304	2,500,000	5,659,910	1,430,141	199,753	132,917
Provident American Life & Health Insurance Company	8,992,548	2,208,914	2,500,000	4,283,634	1,367,133	225,864	135,855
Provident Life and Accident Insurance Company	8,033,954,711	7,428,921,139	43,501,205	561,532,367	163,542,661	11,942,934	11,232,958
Provident Life and Accident Insurance Company	7,993,979,040	7,386,717,679	43,501,205	563,760,157	204,819,680	11,567,446	11,481,710
Provident Life and Casualty Insurance Company	746,724,142	596,558,124	1,800,000	148,366,019	26,028,927	29,534	0
Provident Life and Casualty Insurance Company	736,033,668	604,855,830	1,800,000	129,377,838	6,104,676	21,206	49,031
Pruco Life Insurance Company	122,428,297,168	121,063,408,025	2,500,000	1,362,389,143	-457,380,704	58,235,783	19,451,202
Pruco Life Insurance Company	113,272,680,509	111,811,784,349	2,500,000	1,458,396,160	158,699,282	71,887,867	8,139,597
Prudential Annuities Life Assurance Corporation	54,107,393,642	47,711,283,587	2,500,000	6,393,610,055	-851,523,397	2,945,163	4,305,466
Prudential Annuities Life Assurance Corporation	58,738,657,285	50,679,729,761	2,500,000	8,056,427,524	3,910,458,180	456,505	3,371,899
Prudential Insurance Company of America, The	266,164,441,118	256,216,169,165	2,500,000	9,945,771,953	-216,736,752	90,129,497	76,254,236
Prudential Insurance Company of America, The	271,164,345,897	260,469,510,263	2,500,000	10,692,335,634	1,324,464,970	123,167,749	84,479,538
Prudential Retirement Insurance and Annuity Company	75,337,789,568	74,281,026,297	2,500,000	1,054,263,271	100,453,571	0	43,634
Prudential Retirement Insurance and Annuity Company	69,883,151,732	68,800,859,994	2,500,000	1,079,791,738	135,286,880	0	36,570
Puritan Life Insurance Company of America	119,417,225	101,083,676	2,500,000	15,833,549	-846,225	1,429,460	791,591
Puritan Life Insurance Company of America	133,199,833	111,641,676	2,500,000	19,058,157	1,139,829	2,241,987	1,468,384
Pyramid Life Insurance Company, The	72,400,763	56,852,880	2,502,600	13,045,283	2,790,441	479,525	393,023
Pyramid Life Insurance Company, The	74,219,530	57,268,025	2,502,600	14,448,905	2,035,549	422,208	343,393
Reliable Life Insurance Company, The	21,477,198	10,405,599	4,000,000	7,071,600	671,424	7,673	1,131
Reliable Life Insurance Company, The	20,624,744	8,878,953	4,000,000	7,745,791	536,321	7,253	8,000
Reliance Standard Life Insurance Company	12,172,528,694	11,020,491,361	56,003,113	1,096,034,220	118,316,008	8,655,083	7,115,484
Reliance Standard Life Insurance Company	13,875,026,234	12,596,758,188	56,003,113	1,222,264,933	245,111,664	26,931,973	7,161,095

Summary - Licensed Insurers filing on Life/Health Blank

<b>Company</b>	<b>Total Assets</b>	<b>Total Liabilities</b>	<b>Capital</b>	<b>Surplus</b>	<b>Net Income</b>	<b>Premiums Written</b>	<b>Losses Paid</b>
ReliaStar Life Insurance Company	19,910,111,149	18,427,034,699	2,600,000	1,480,476,450	234,274,159	14,273,968	10,243,311
ReliaStar Life Insurance Company	20,238,546,937	18,605,610,732	2,600,000	1,630,336,205	100,636,541	13,868,874	16,833,829
ReliaStar Life Insurance Company of New York	3,016,749,381	2,744,063,052	2,755,726	269,930,603	-32,073,053	447,271	469,535
ReliaStar Life Insurance Company of New York	2,815,164,151	2,536,415,417	2,755,726	275,993,007	17,484,159	404,667	460,481
Reserve National Insurance Company	121,529,648	96,717,028	2,572,500	22,240,119	-9,301,956	4,828,767	2,096,856
Reserve National Insurance Company	136,009,747	105,106,033	2,572,500	28,331,214	-9,705,804	4,257,138	2,271,462
Resource Life Insurance Company	6,973,695	270,351	2,500,000	4,203,344	20,395	0	0
Resource Life Insurance Company	6,936,037	204,888	2,500,000	4,231,148	27,804	0	0
RGA Reinsurance Company	33,356,073,756	31,772,066,594	2,500,000	1,581,507,162	138,358,562	0	0
RGA Reinsurance Company	36,983,454,567	34,904,800,350	2,500,000	2,076,154,217	659,941,230	0	0
RiverSource Life Insurance Company	107,010,085,641	104,620,053,705	3,000,000	2,387,031,936	222,025,144	17,365,320	7,910,545
RiverSource Life Insurance Company	98,013,761,182	94,733,617,397	3,000,000	3,277,143,785	1,627,835,792	18,052,268	9,856,207
Rx Life Insurance Company	9,435,204	435,943	2,500,000	6,499,261	1,581,244	59,352	0
Rx Life Insurance Company	9,509,732	324,758	2,500,000	6,684,974	200,456	52,557	0
S.USA Life Insurance Company, Inc.	17,472,893	9,435,707	3,511,000	4,526,186	-151,585	46,500	1,196
S.USA Life Insurance Company, Inc.	28,707,572	11,487,587	3,511,000	13,708,985	-6,877,922	193,147	6,177
Sagicor Life Insurance Company	1,115,003,358	1,042,343,238	2,500,000	70,160,120	269,507	703,665	508,025
Sagicor Life Insurance Company	1,582,991,918	1,491,986,256	2,500,000	88,505,662	6,673,458	2,529,679	476,913
Savings Bank Mutual Life Insurance Company of Massachusetts, The	3,032,422,202	2,829,899,680	0	202,522,522	46,760,905	580,159	62,650
Savings Bank Mutual Life Insurance Company of Massachusetts, The	3,066,541,946	2,864,742,779	0	201,799,168	39,074,921	658,485	7,545
SBLI USA Life Insurance Company, Inc.	1,473,967,446	1,378,535,918	2,508,000	92,923,528	16,817,200	855,698	378,112
SBLI USA Life Insurance Company, Inc.	1,557,882,531	1,468,808,918	2,508,000	86,565,613	17,145,225	2,729,779	1,609,228
SCOR Global Life Americas Reinsurance Company	1,112,021,322	904,015,776	2,677,500	205,328,046	8,878,389		
SCOR Global Life Americas Reinsurance Company	1,037,448,865	829,461,143	2,677,500	205,310,222	-52,845,084		

Summary - Licensed Insurers filing on Life/Health Blank



Company	Total Assets	Total Liabilities	Capital	Surplus	Net Income	Premiums	
						Written	Losses Paid
SCOR Global Life Reinsurance Company of Delaware	375,379,677	278,026,913	5,002,500	92,350,264	-1,535,581		
SCOR Global Life Reinsurance Company of Delaware	473,305,871	346,248,783	5,002,500	122,054,588	37,762,580	0	0
SCOR Global Life USA Reinsurance Company	817,305,617	540,168,098	10,000,000	267,137,518	-15,818,210	0	0
SCOR Global Life USA Reinsurance Company	764,554,946	500,165,444	10,000,000	254,389,502	14,246,189	0	0
Scottish Re (U.S.), Inc.	1,654,480,309	1,604,349,132	3,600,000	46,531,177	45,219,635	0	0
Securian Life Insurance Company	775,744,653	470,452,285	2,500,000	302,792,367	949,610	5,327,213	7,352,598
Securian Life Insurance Company	1,094,945,262	734,136,344	2,500,000	358,308,919	9,879,865	10,083,992	6,759,608
Securitas Financial Life Insurance Company	14,598,859	1,507,330	3,000,000	10,091,529	-4,053,992		
Security Benefit Life Insurance Company	33,099,466,893	31,198,840,305	7,000,130	1,893,626,458	180,993,176	11,123,745	2,874,269
Security Benefit Life Insurance Company	33,538,590,276	31,140,511,008	7,000,130	2,391,079,138	272,198,254	9,489,561	2,705,736
Security Life of Denver Insurance Company	14,548,176,466	13,597,663,871	2,880,000	947,632,595	58,195,498	1,800,947	2,970,228
Security Life of Denver Insurance Company	15,351,716,963	14,386,339,978	2,880,000	962,496,985	-61,824,192	1,953,578	3,263,253
Security Mutual Life Insurance Company of New York	2,751,868,197	2,595,989,075	0	155,879,122	4,438,919	594,837	199,287
Security Mutual Life Insurance Company of New York	2,767,386,250	2,602,459,938	0	164,926,312	7,073,401	1,066,531	716,788
Security National Life Insurance Company	584,658,216	548,376,731	2,550,000	33,731,485	-3,025,616	11,883,177	7,920,180
Security National Life Insurance Company	666,689,763	619,505,699	2,550,000	44,634,064	17,963,528	11,735,462	8,748,354
Security Plan Life Insurance Company	308,442,563	286,272,172	1,000,000	21,170,391	-642,745	503,276	297,485
Security Plan Life Insurance Company	307,240,356	290,928,192	1,000,000	15,312,164	-3,139,351	470,601	334,924
Senior Health Insurance Company of Pennsylvania	2,688,468,510	2,675,819,343	7,500,005	5,149,161	-13,949,854	495,375	1,897,459
Senior Health Insurance Company of Pennsylvania	2,186,058,273	2,652,931,248	7,500,005	-474,372,980	-499,918,794	412,432	1,263,328
Senior Life Insurance Company	57,658,860	46,400,142	2,591,708	8,667,010	141,494	1,183,604	426,133
Senior Life Insurance Company	63,823,676	51,350,578	2,666,574	9,806,525	-1,551,562	1,246,226	467,921
Sentinel American Life Insurance Company	27,253,676	21,995,519	1,000,000	4,258,156	295,194	171	4,533
Sentinel American Life Insurance Company	26,537,413	21,014,761	1,000,000	4,522,652	229,601	44	16

Summary - Licensed Insurers filing on Life/Health Blank

Company	Total Assets	Total Liabilities	Capital	Surplus	Net Income	Premiums	
						Written	Losses Paid
Sentinel Security Life Insurance Company	798,876,166	759,438,875	4,842,259	34,595,032	3,474,985	0	2,608
Sentinel Security Life Insurance Company	1,255,168,665	1,215,576,274	4,842,259	34,750,132	1,842,863	54,850	217
Sentry Life Insurance Company	6,958,148,075	6,685,262,456	3,161,780	269,723,839	27,980,392	7,951,225	55,467
Sentry Life Insurance Company	7,018,893,337	6,723,071,856	3,161,780	292,659,701	32,329,458	1,426,488	104,500
Settlers Life Insurance Company	415,500,459	371,189,263	27,013,030	17,298,166	2,502,659	527,738	251,035
Settlers Life Insurance Company	426,385,366	379,892,245	27,013,030	19,480,091	3,447,778	504,172	295,757
Shelter Life Insurance Company	1,236,585,149	1,030,082,770	12,000,000	194,502,377	11,640,723	8,348,375	3,937,862
Shelter Life Insurance Company	1,273,922,550	1,042,954,198	12,000,000	218,968,353	18,731,827	8,633,501	3,771,749
ShelterPoint Insurance Company	8,638,580	627,083	2,500,000	5,511,497	-405,975	0	0
ShelterPoint Insurance Company	9,091,511	1,080,306	2,500,000	5,511,205	-294,756	0	0
Shenandoah Life Insurance Company	1,036,412,786	941,789,819	2,500,000	92,122,967	27,440,677	826,808	695,048
Shenandoah Life Insurance Company	994,688,178	886,061,220	2,500,000	106,126,958	14,962,718	883,772	1,038,085
Southern Farm Bureau Life Insurance Company	14,191,659,486	11,632,957,032	1,500,000	2,557,202,454	115,608,339	95,173,979	54,095,846
Southern Farm Bureau Life Insurance Company	14,285,838,953	11,691,688,321	1,500,000	2,592,650,632	118,137,110	90,745,738	51,712,796
Southern Life and Health Insurance Company	73,924,567	41,742,960	4,925,000	27,256,607	3,772,980	0	76,780
Southern Life and Health Insurance Company	70,650,751	38,483,469	4,925,000	27,242,282	1,402,586	0	27,000
Southern Pioneer Life Insurance Company	15,530,429	2,722,501	1,500,000	11,307,928	337,347	-911	4,757
Southern Security Life Insurance Company, Inc.	1,632,231	41,160	550,000	1,041,070	72	669,854	1,490,877
Southern Security Life Insurance Company, Inc.	1,627,048	40,133	550,000	1,036,915	67	620,548	1,882,555
Southland National Insurance Corporation	418,320,318	384,519,310	1,502,718	32,298,290	-5,430,775	226,881	767,924
Southland National Insurance Corporation	354,007,180	332,103,479	1,502,718	20,400,983	-10,381,666	174,594	660,840
Standard Insurance Company	23,952,005,630	22,843,636,422	423,838,694	684,530,514	178,243,670	9,814,875	7,571,361
Standard Insurance Company	23,862,641,971	22,568,661,383	423,838,694	870,141,894	201,609,372	13,727,695	6,423,022
Standard Life and Accident Insurance Company	521,568,210	232,099,289	3,000,000	286,468,921	10,715,635	1,129,103	732,286

Summary - Licensed Insurers filing on Life/Health Blank

<b>Company</b>	<b>Total Assets</b>	<b>Total Liabilities</b>	<b>Capital</b>	<b>Surplus</b>	<b>Net Income</b>	<b>Premiums Written</b>	<b>Losses Paid</b>
Standard Life and Accident Insurance Company	516,923,233	225,032,849	3,000,000	288,890,384	10,946,692	1,009,513	775,192
Standard Life and Casualty Insurance Company	29,885,481	25,012,564	1,627,500	3,245,417	920,554	410,643	149,634
Standard Life and Casualty Insurance Company	34,708,472	28,459,539	1,627,500	4,621,433	1,697,693	386,691	186,865
Standard Security Life Insurance Company of New York	131,485,847	65,886,283	2,586,845	63,012,719	3,554,934	347,628	204,809
Standard Security Life Insurance Company of New York	129,108,313	58,315,885	2,586,845	68,205,583	8,290,671	74,265	22,872
Starmount Life Insurance Company	79,850,698	42,401,341	3,000,000	34,449,357	-2,766,123	28,498,015	20,990,265
Starmount Life Insurance Company	94,040,314	48,710,562	3,000,000	42,329,752	-9,498,004	38,081,434	26,162,526
State Farm Health Insurance Company	8,349,912	49,735	2,500,000	5,800,178	-38,398	0	0
State Farm Health Insurance Company	8,367,508	32,502	2,500,000	5,835,006	36,444	0	0
State Farm Life Insurance Company	73,080,002,873	62,175,298,698	3,000,000	10,901,704,176	466,377,740	66,172,812	39,036,087
State Farm Life Insurance Company	74,990,697,979	63,466,709,462	3,000,000	11,520,988,517	676,696,263	67,613,544	37,048,031
State Life Insurance Company, The	7,828,025,179	7,389,214,378	3,000,000	435,810,801	20,049,016	7,176,609	2,883,807
State Life Insurance Company, The	8,490,203,483	7,994,247,782	3,000,000	492,955,701	48,118,462	6,481,823	1,108,348
State Mutual Insurance Company	267,275,674	238,221,461	0	29,054,213	-7,811,789	965,834	1,101,267
State Mutual Insurance Company	189,540,770	163,288,025	0	26,252,745	-15,371,080	796,299	2,738,808
Sterling Investors Life Insurance Company	54,554,010	44,800,690	2,500,000	7,253,320	-392,771	702,635	279,524
Sterling Investors Life Insurance Company	78,463,330	68,261,493	2,500,000	7,701,837	461,955	419,222	273,440
Sterling Life Insurance Company	35,411,044	21,001,398	3,000,000	11,409,646	6,194,059	1,104,086	900,312
Sterling Life Insurance Company	33,531,322	19,043,989	3,000,000	11,487,333	7,959,288	984,512	705,200
Sun Life and Health Insurance Company (U.S.)	943,156,283	813,262,602	17,946,000	111,947,681	-68,271,173	485,693	727,810
Sun Life and Health Insurance Company (U.S.)	930,626,132	825,197,019	17,946,000	87,483,113	7,240,305	106,677	275,891
Sun Life Assurance Company of Canada	19,086,124,097	18,169,202,472	0	916,921,625	259,621,677	12,855,938	14,120,153
Sun Life Assurance Company of Canada	18,836,114,465	17,512,259,856	0	1,323,854,609	581,785,788	16,211,497	14,256,848
Sunset Life Insurance Company of America	316,291,710	291,063,864	5,320,000	19,907,851	-3,678,682	38,405	30,239

Summary - Licensed Insurers filing on Life/Health Blank

Company	Total Assets	Total Liabilities	Capital	Surplus	Net Income	Premiums	
						Written	Losses Paid
Sunset Life Insurance Company of America	304,737,377	280,045,943	5,320,000	19,371,435	2,055,920	21,586	0
Superior Funeral and Life Insurance Company	181,696,002	157,183,204	1,000,002	23,512,796	617,902	918,576	374,761
Superior Funeral and Life Insurance Company	185,296,609	159,750,955	1,000,002	24,545,652	811,538	907,237	301,462
Surety Life Insurance Company	19,081,489	535,719	2,500,000	16,045,769	-417,862	262,948	247,624
Surety Life Insurance Company	19,651,380	1,470,168	2,500,000	15,681,213	-368,582	249,570	236,449
Swiss Re Life & Health America Inc.	14,134,080,316	12,976,668,841	4,000,000	1,153,411,475	139,866,340	0	73,088
Swiss Re Life & Health America Inc.	15,932,402,449	13,896,608,796	4,000,000	2,031,793,653	-1,164,858,860	0	73,591
Symetra Life Insurance Company	36,482,771,553	34,263,861,286	5,000,000	2,213,910,267	267,848,609	19,285,203	3,363,611
Symetra Life Insurance Company	37,859,874,158	35,733,307,844	5,000,000	2,121,566,314	-118,677,000	26,559,676	4,607,361
Symetra National Life Insurance Company	17,261,932	6,376,364	2,500,000	8,385,568	255,510	1,350	0
Symetra National Life Insurance Company	18,878,429	7,239,584	2,500,000	9,138,845	541,059	1,167	0
Talcott Resolution Life and Annuity Insurance Company	32,808,756,472	31,647,917,876	2,500,000	1,158,338,596	65,046,172	6,169,199	3,407,221
Talcott Resolution International Life Reassurance Corporation	11,896,961	70,653	2,500,000	9,326,307	338,325	0	0
Talcott Resolution Life Insurance Company	86,253,285,678	82,540,622,617	5,690,000	3,706,973,061	-11,177,018	1,042,768	2,136,368
Teachers Insurance and Annuity Association of America	303,286,268,584	265,159,964,856	2,500,000	38,123,803,728	1,453,053,539	25,545,485	12,648,279
Teachers Insurance and Annuity Association of America	295,146,995,196	258,810,925,758	2,500,000	36,333,569,438	1,020,441,925	27,223,140	11,478,242
Texas Life Insurance Company	1,158,070,028	1,083,679,667	3,177,360	71,213,001	37,042,740	9,738,016	3,127,118
Texas Life Insurance Company	1,232,237,025	1,137,250,131	3,177,360	91,809,534	38,776,725	9,935,118	3,419,189
Thrivent Life Insurance Company	3,720,699,089	3,561,643,870	5,000,000	154,055,219	3,544,358	153,860	113,120
Thrivent Life Insurance Company	3,840,581,059	3,684,027,546	5,000,000	151,553,513	8,853,214	119,925	39,803
TIAA-CREF Life Insurance Company	12,556,662,557	12,145,121,716	2,500,000	409,040,841	29,236,641	1,467,983	5,267
TIAA-CREF Life Insurance Company	13,267,151,764	12,766,267,837	2,500,000	498,383,927	-14,632,407	540,129	5,746
Tier One Insurance Company	9,152,942	-28,661	3,000,000	6,181,603	55,468	0	0
Tier One Insurance Company	10,041,296	20,246	3,000,000	7,021,050	56,843	0	0

Summary - Licensed Insurers filing on Life/Health Blank

Company	Total Assets	Total Liabilities	Capital	Surplus	Net Income	Premiums	
						Written	Losses Paid
Time Insurance Company	19,549,942	16,991,979	750,000	1,807,963	5,668,662	1,057,056	1,806,435
Time Insurance Company	82,227,232	39,704,111	2,500,000	40,023,121	44,407,772	1,278,100	1,762,085
TPM Life Insurance Company	19,336,013	14,323,466	1,530,000	3,482,547	873,564	0	0
TPM Life Insurance Company	18,603,120	13,558,997	1,530,000	3,514,124	89,831	0	0
Trans World Assurance Company	346,792,447	260,463,493	2,500,002	83,828,952	3,074,975	62,327	4,832
Trans World Assurance Company	343,714,740	257,459,161	2,500,002	83,755,577	3,249,042	72,286	5,790
Transamerica Advisors Life Insurance Company	8,261,497,612	7,530,432,213	2,500,000	728,565,399	193,952,653	31,391	2,470,867
Transamerica Advisors Life Insurance Company	7,204,454,331	6,705,315,159	2,500,000	496,639,172	-70,314,025	44,082	2,050,634
Transamerica Financial Life Insurance Company	34,192,478,608	33,142,093,175	2,602,560	1,047,782,873	158,657,613	110,476	88,169
Transamerica Financial Life Insurance Company	29,480,572,252	28,390,062,433	2,142,750	1,088,367,069	200,439,354	119,432	230,117
Transamerica Life Insurance Company	117,015,549,929	111,237,256,024	7,186,900	5,771,107,005	-1,338,554,293	41,509,481	30,565,451
Transamerica Life Insurance Company	125,308,205,260	119,896,496,495	7,746,200	5,403,962,565	381,361,565	45,232,203	29,824,092
Transamerica Premier Life Insurance Company	49,940,760,547	48,347,494,157	10,137,150	1,583,129,240	-307,992,541	25,863,516	16,137,852
Transamerica Premier Life Insurance Company	47,636,506,272	45,671,346,569	10,137,150	1,955,022,553	536,391,478	26,983,822	18,503,936
Trustmark Insurance Company	1,547,984,610	1,224,174,235	2,500,000	321,310,375	22,633,951	2,865,783	961,754
Trustmark Insurance Company	1,585,483,585	1,250,472,667	2,500,000	332,510,918	13,753,830	3,338,158	1,695,293
Trustmark Life Insurance Company	302,960,531	138,589,803	2,500,000	161,870,728	17,390,402	394,247	124,233
Trustmark Life Insurance Company	319,928,815	144,449,831	2,500,000	172,978,984	25,698,662	60,633	77,786
U.S. Financial Life Insurance Company	538,195,151	472,464,354	4,050,000	61,680,797	-6,077,899	1,807,029	2,999,004
U.S. Financial Life Insurance Company	541,434,714	468,053,837	4,050,000	69,330,877	9,038,832	1,970,376	2,546,067
UBS Life Insurance Company USA	42,039,638	1,490,117	2,500,000	38,049,521	530,988	0	0
UBS Life Insurance Company USA	42,773,415	1,461,147	2,500,000	38,812,268	765,447	0	0
UniCare Life & Health Insurance Company	310,602,066	250,054,961	3,000,000	57,547,105	-7,169,860	536,124	102,620
UniCare Life & Health Insurance Company	283,900,568	213,809,678	3,000,000	67,090,890	8,767,823	637,222	163,670

Summary - Licensed Insurers filing on Life/Health Blank

Company	Total Assets	Total Liabilities	Capital	Surplus	Net Income	Premiums	
						Written	Losses Paid
Unified Life Insurance Company	225,391,536	201,209,865	2,500,000	21,681,671	102,187	948,616	748,651
Unified Life Insurance Company	208,010,160	183,027,428	2,500,000	22,482,732	149,597	1,340,938	1,216,381
Unimerica Insurance Company	502,546,056	316,492,901	2,600,000	183,453,155	31,413,863	1,749,032	895,711
Unimerica Insurance Company	436,717,249	206,015,705	2,600,000	228,101,544	62,514,431	2,766,172	1,581,517
Union Fidelity Life Insurance Company	20,435,400,997	19,898,843,428	2,903,775	533,653,794	-1,210,035,334	200,111	256,235
Union Fidelity Life Insurance Company	20,505,164,925	19,837,362,525	2,903,775	664,898,625	-298,760,249	185,861	140,980
Union Labor Life Insurance Company, The	3,892,636,743	3,783,972,228	3,578,700	105,085,815	13,271,113	338,328	203,559
Union Labor Life Insurance Company, The	3,614,226,098	3,519,997,100	3,578,700	90,650,298	9,261,961	336,081	289,040
Union National Life Insurance Company	19,524,310	2,749,943	1,500,000	15,274,367	740,393	24,130,226	9,425,311
Union National Life Insurance Company	20,652,417	4,535,950	1,500,000	14,616,467	482,279	23,611,584	8,657,862
Union Security Insurance Company	2,448,409,076	2,322,143,077	5,000,000	121,265,999	90,022,745	12,755,655	10,791,132
Union Security Insurance Company	2,698,740,975	2,584,854,721	5,000,000	108,886,254	106,208,235	18,842,007	15,597,330
United American Insurance Company	743,262,139	584,939,216	3,000,000	155,322,923	30,406,529	4,602,382	3,594,836
United American Insurance Company	766,690,928	604,656,643	3,000,000	159,034,285	88,094,886	4,940,765	4,211,518
United Fidelity Life Insurance Company	802,933,326	282,913,337	4,000,000	516,019,989	29,641,267	161,487	309,425
United Fidelity Life Insurance Company	755,873,413	267,593,408	4,000,000	484,280,005	48,694,308	155,239	290,368
United Heritage Life Insurance Company	574,231,132	510,908,514	5,000,000	58,322,618	5,564,390	21,717	40,752
United Heritage Life Insurance Company	603,803,146	536,534,926	5,000,000	62,268,221	6,279,196	25,861	3,000
United Home Life Insurance Company	97,560,770	77,649,784	2,503,247	17,407,740	-127,019	672,151	269,659
United Home Life Insurance Company	92,790,507	73,330,712	2,503,247	16,956,549	213,319	612,570	230,612
United Insurance Company of America	3,906,884,033	3,455,981,529	10,152,088	440,750,417	140,697,630	78,497	59,052
United Insurance Company of America	3,833,583,604	3,411,779,698	10,152,088	411,651,819	84,783,852	80,580	50,728
United Life Insurance Company	1,514,371,934	1,371,585,839	5,265,000	137,521,095	20,282,658	110,797	75,253
United Life Insurance Company	1,497,954,597	1,353,421,854	5,265,000	139,267,743	5,484,519	73,442	76,415

Summary - Licensed Insurers filing on Life/Health Blank

Company	Total Assets	Total Liabilities	Capital	Surplus	Net Income	Premiums	
						Written	Losses Paid
United of Omaha Life Insurance Company	22,803,249,276	21,197,531,945	9,000,000	1,596,717,331	61,729,846	63,791,473	33,329,576
United of Omaha Life Insurance Company	23,038,776,282	21,399,406,489	9,000,000	1,630,369,793	55,373,839	61,488,557	37,159,130
United Security Assurance Company of Pennsylvania	36,893,093	25,402,025	2,500,000	8,991,068	-219,215	41,312	24,900
United Security Assurance Company of Pennsylvania	23,871,815	12,257,414	2,500,000	9,114,401	280,997	39,526	0
United States Life Insurance Company in the City of New York, The	28,200,279,236	26,922,229,015	3,961,316	1,274,088,905	-214,811,547	-2,783,460	1,086,436
United States Life Insurance Company in the City of New York, The	29,430,505,147	27,674,105,039	3,961,316	1,752,438,792	89,374,613	1,309,346	1,149,503
United World Life Insurance Company	128,505,594	83,950,996	2,530,000	42,024,598	2,841,326	10,009,515	6,520,002
United World Life Insurance Company	122,764,222	74,042,112	2,530,000	46,192,110	1,908,616	10,852,278	6,745,678
UnitedHealthcare Insurance Company	20,752,474,121	12,624,242,172	3,000,000	8,125,231,949	3,080,480,574	351,557,527	272,142,770
UnitedHealthcare Insurance Company	19,617,542,351	13,262,331,787	3,000,000	6,352,210,564	2,599,588,016	347,338,989	264,277,261
UnitedHealthcare Life Insurance Company	241,185,823	82,294,256	6,000,000	152,891,567	15,597,758	771,605	529,993
UnitedHealthcare Life Insurance Company	224,228,879	81,289,926	6,000,000	136,938,953	32,078,953	700,229	1,508,027
Unity Financial Life	301,723,881	285,782,380	2,524,500	13,417,004	1,454,119	3,629,758	2,452,507
Unity Financial Life Insurance Company	268,788,204	253,627,247	2,524,500	12,636,457	1,299,133	6,276,333	2,632,162
Universal Fidelity Life Insurance Company	13,673,289	8,237,640	1,017,756	4,417,893	1,279,203	844,011	712,053
Universal Fidelity Life Insurance Company	16,129,106	10,262,894	1,017,756	4,848,456	1,563,741	801,165	712,053
Universal Guaranty Life Insurance Company	343,279,143	288,561,156	2,000,000	52,717,987	5,356,483	197,612	275,392
Universal Guaranty Life Insurance Company	346,198,716	286,173,785	2,000,000	58,024,931	6,166,411	180,624	394,846
Unum Insurance Company	62,799,760	15,883,001	2,500,000	44,416,759	1,216,622	84,021	0
Unum Insurance Company	60,003,999	13,911,437	2,500,000	43,592,562	1,855,707	80,698	0
Unum Life Insurance Company of America	21,455,000,311	19,726,959,241	5,000,000	1,723,041,069	378,201,095	39,053,666	22,607,200
Unum Life Insurance Company of America	22,022,436,783	20,188,212,472	5,000,000	1,829,224,311	493,234,821	39,736,590	20,840,828
USA Insurance Company	3,790,005	846,923	600,000	2,343,082	179,692	354,350	67,760
USA Insurance Company	4,017,895	905,269	600,000	2,512,626	187,986	348,335	57,175

Summary - Licensed Insurers filing on Life/Health Blank

Company	Total Assets	Total Liabilities	Capital	Surplus	Net Income	Premiums	
						Written	Losses Paid
USAA Life Insurance Company	24,666,800,359	22,200,118,686	37,500,000	2,429,181,673	245,320,630	11,938,686	7,015,659
USAA Life Insurance Company	25,393,938,915	22,856,612,332	17,500,000	2,519,826,583	245,515,873	11,467,454	10,132,808
USAbLe Life	535,278,842	257,204,854	4,925,000	273,148,988	37,821,022	782,001	914,082
USAbLe Life	514,687,174	240,891,912	4,925,000	268,870,262	142,495,053	721,500	732,868
Vantis Life Insurance Company	421,854,852	376,808,213	1,000,000	44,046,638	-1,826,487	1,858,964	203,000
Vantis Life Insurance Company	523,817,290	460,166,671	1,000,000	62,650,619	-6,070,940	2,069,745	270,055
Variable Annuity Life Insurance Company, The	81,664,956,163	78,864,992,198	3,575,000	2,796,388,965	639,740,700	77,682,469	6,352,671
Variable Annuity Life Insurance Company, The	78,453,699,858	75,764,136,192	3,575,000	2,685,988,666	682,130,267	89,821,114	5,792,542
Versant Life Insurance Company	6,546,749	1,433,548	480,150	4,633,053	212,193	801,034	25,768
Versant Life Insurance Company	6,474,680	1,158,806	480,150	4,835,723	470,194	597,002	194,318
Voya Insurance and Annuity Company	58,725,077,666	56,889,925,776	2,500,000	1,832,651,890	513,701,692	7,517,520	6,586,115
Voya Insurance and Annuity Company	50,810,613,347	48,589,419,070	2,500,000	2,218,694,277	-224,971,885	1,088,546	5,946,287
Voya Retirement Insurance and Annuity Company	104,542,944,436	102,750,223,198	2,750,000	1,789,971,239	194,854,223	62,057,752	2,909,612
Voya Retirement Insurance and Annuity Company	100,327,002,300	98,326,981,308	2,750,000	1,997,270,992	377,032,927	48,489,062	3,841,936
Washington National Insurance Company	5,418,462,135	5,045,213,065	25,036,850	348,212,220	26,731,953	3,487,802	4,003,844
Washington National Insurance Company	5,466,050,868	5,100,288,397	25,036,850	340,725,621	61,246,102	3,208,611	3,703,497
West Coast Life Insurance Company	5,244,818,868	4,843,891,123	5,000,000	395,927,746	70,522,488	3,129,491	6,478,852
West Coast Life Insurance Company	5,336,538,489	4,924,638,146	5,000,000	406,900,343	63,656,884	3,018,144	3,080,656
Western and Southern Life Insurance Company, The	10,551,450,711	5,452,111,458	1,000,000	5,098,339,253	269,737,587	168,215	332,528
Western and Southern Life Insurance Company, The	10,112,634,028	5,175,577,852	2,500,000	4,934,556,176	415,123,523	158,050	261,748
Western United Life Assurance Company	1,201,031,675	1,123,026,108	2,500,000	75,505,567	7,804,372	142,969	3,441
Western United Life Assurance Company	1,223,083,843	1,143,668,672	2,500,000	76,915,171	5,103,904	817,701	519,811
Western-Southern Life Assurance Company	13,029,414,400	12,089,615,819	2,500,000	937,298,581	16,091,350	10,941,477	5,607,515
Western-Southern Life Assurance Company	12,452,454,726	11,471,898,434	2,500,000	978,056,292	69,821,246	18,599,016	6,789,952

Summary - Licensed Insurers filing on Life/Health Blank



Company	Total Assets	Total Liabilities	Capital	Surplus	Net Income	Premiums	
						Written	Losses Paid
Wilcac Life Insurance Company	2,289,231,864	2,168,776,376	4,366,173	116,089,323	13,061,545	29,504	1,025,771
Wilcac Life Insurance Company	2,378,268,726	2,235,092,974	21,830,865	121,344,887	10,340,261	0	1,176,405
Wilco Life Insurance Company	2,794,927,177	2,633,528,418	4,178,222	157,220,552	40,572,897	3,774,469	10,402,071
Wilco Life Insurance Company	2,902,241,502	2,788,413,985	4,178,222	109,649,284	2,211,489	4,195,120	11,255,344
William Penn Life Insurance Company of New York	1,185,243,825	1,075,193,203	2,002,500	108,048,122	35,405,300	10,073	0
William Penn Life Insurance Company of New York	1,194,077,648	1,091,250,675	2,002,500	100,824,473	-216,495,118	11,673	0
Wilton Reassurance Company	18,607,314,265	17,657,132,188	1,000,030	949,182,047	44,779,166	0	0
Wilton Reassurance Company	15,004,137,828	14,348,447,273	1,000,030	654,690,525	21,375,894	0	0
Wilton Reassurance Life Company of New York	895,758,488	802,891,512	2,502,500	90,364,476	7,811,077	32,331	100,000
Wilton Reassurance Life Company of New York	875,349,753	775,302,334	2,502,500	97,544,919	8,703,018	26,172	75,000
Windsor Life Insurance Company	3,258,786	295,479	1,004,570	1,958,737	64,746	0	0
Windsor Life Insurance Company	3,168,780	265,526	1,004,570	1,898,684	19,497	0	0
Zale Life Insurance Company	12,178,480	1,736,002	2,500,000	7,942,478	497,116	31,992	6,781
Zurich American Life Insurance Company	14,048,160,152	13,922,110,750	2,500,000	123,549,402	-55,673,259	654,266	1,498,416
Zurich American Life Insurance Company	14,226,526,191	14,106,949,699	2,500,000	117,076,491	-33,390,241	805,960	3,554,782
<b>Grand Totals: 876 Companies in Report</b>	<b>13,458,436,820,848</b>	<b>12,603,030,370,239</b>	<b>5,336,430,459</b>	<b>850,070,020,160</b>	<b>79,517,285,410</b>	<b>8,605,491,668</b>	<b>4,741,923,660</b>

Summary - Licensed Insurers filing on Life/Health Blank

**Summary of Financial Condition and Mississippi Premiums and Losses**  
**Licensed Insurers filing on Fraternal Blank**  
**For the Year Ended 12/31/2018**

Company	Total Assets	Total Liabilities	Surplus	Net Income	Premiums Written	Losses Paid
Assured Life Association	58,383,598	45,047,453	13,336,145	212,021		
Assured Life Association	58,707,927	45,661,470	13,046,457	150,476	2,424,846	2,011,112
Catholic Life Insurance	1,178,251,273	1,087,193,823	91,057,450	6,232,038	390	0
Catholic Life Insurance	1,191,991,110	1,094,168,974	97,822,136	5,776,089		
GCU	1,890,844,697	1,736,575,697	154,269,000	22,182,737		
Independent Order of Foresters, The	3,257,306,160	3,087,692,517	169,613,643	-62,119,246	7,570,423	2,641,795
Independent Order of Foresters, The	3,355,743,568	3,207,637,836	148,105,732	-21,755,863		
Knights of Columbus	25,428,134,591	23,284,007,123	2,144,127,468	80,652,966		
Knights of Columbus	24,953,723,637	22,817,856,408	2,135,867,229	108,128,920	3,576,611	2,619,091
KSKJ LIFE, American Slovenian Catholic Union	513,333,450	494,388,452	18,944,998	2,480,212		
KSKJ LIFE, American Slovenian Catholic Union	506,489,918	489,665,237	16,824,681	1,828,869		
Loyal Christian Benefit Association	191,645,535	187,992,225	3,653,310	-773,581		
Loyal Christian Benefit Association	189,264,454	184,908,087	4,356,367	916,909	0	0
Modern Woodmen of America	16,475,930,290	14,597,001,160	1,878,929,130	109,882,707		
Modern Woodmen of America	16,166,263,995	14,345,976,012	1,820,287,983	88,892,975	37,826,253	10,593,289
Order of United Commercial Travelers of America, The	15,434,879	7,180,829	8,254,050	-829,735		
Order of United Commercial Travelers of America, The	16,758,974	7,545,738	9,213,236	-194,271	4,133,867	2,793,237
Royal Neighbors of America	1,008,232,632	814,598,632	193,633,999	-1,398,161	1,190,593	890,026
Royal Neighbors of America	1,067,888,393	877,945,883	189,942,509	2,374,464		
Thrivent Financial for Lutherans	90,968,818,589	82,699,491,497	8,269,327,092	516,636,583	3,708,144	1,741,210
Thrivent Financial for Lutherans	90,508,933,597	81,379,334,233	9,129,599,364	1,206,377,270		

Summary - Licensed Insurers filing on Fraternal Blank

<b>Company</b>	<b>Total Assets</b>	<b>Total Liabilities</b>	<b>Surplus</b>	<b>Net Income</b>	<b>Premiums Written</b>	<b>Losses Paid</b>
United States Letter Carriers Mutual Benefit Association	254,550,392	222,227,672	32,322,720	-162,434		
United States Letter Carriers Mutual Benefit Association	251,526,207	218,740,592	32,785,615	103,449	31,637	37,897
Woman's Life Insurance Society	204,561,857	184,588,524	19,973,334	-1,261,708		
Woman's Life Insurance Society	205,850,846	185,810,234	20,040,616	-1,380,133	5,841	0
Woodmen of the World Life Insurance Society	10,975,459,333	9,581,921,673	1,393,537,660	61,754,835	24,859,750	28,180,311
Woodmen of the World Life Insurance Society	10,949,510,718	9,517,337,442	1,432,173,276	85,227,059		
<b>Grand Totals: 27 Companies in Report</b>	<b>301,843,540,620</b>	<b>272,402,495,423</b>	<b>29,441,045,200</b>	<b>2,209,935,447</b>	<b>85,328,355</b>	<b>51,507,968</b>

**Summary of Financial Condition and Mississippi Premiums and Losses**  
**Licensed Insurers filing on Title Blank**  
**For the Year Ended 12/31/2018**

Company	Total Assets	Total Liabilities	Policyholder Surplus	Net Income	Direct Losses and Allocated		Direct Losses and Allocated	
					Direct Premiums Written	Loss Adj Expenses Paid	Direct Premiums Earned	Loss Adj Expenses Incurred
Agents National Title Insurance Company	9,051,332	5,335,973	3,715,359	452,667	0	0	1,290	0
Alliant National Title Insurance Company, Inc.	27,471,703	19,692,183	7,779,520	2,764,669	0	0	0	0
American Guaranty Title Insurance Company	36,811,049	10,251,988	26,559,061	5,671,891	88,481	-7,690	90,436	-3,990
Chicago Title Insurance Company	1,904,578,784	926,572,661	978,006,123	298,658,505	7,835,917	389,756	6,953,731	298,249
Commonwealth Land Title Insurance Company	672,111,957	315,268,865	356,843,092	46,828,659	938,847	96,517	901,047	113,550
Conestoga Title Insurance Co.	19,885,219	6,205,073	13,680,146	531,195	0	0	0	0
EnTitle Insurance Company	15,735,429	7,225,474	8,509,955	-2,327,632	3,217	0	1,055	0
Fidelity National Title Insurance Company	1,290,013,277	823,450,986	466,562,291	187,208,264	4,550,653	835,241	4,210,039	635,426
First American Title Guaranty Company	24,972,851	6,392,248	18,580,603	9,257,871	0	0	0	0
First American Title Insurance Company	2,592,919,509	1,405,481,678	1,187,437,831	150,027,142	12,996,514	1,006,865	10,404,471	1,272,837
Investors Title Insurance Company	167,031,598	82,180,911	84,850,687	15,060,926	10,186	68,995	55,734	57,639
Mississippi Valley Title Insurance Company	575,098	0	575,098	0	0	0	0	0
National Title Insurance of New York Inc.	129,927,795	67,173,555	62,754,240	4,358,776	152,355	29,866	149,442	12,486
North American Title Insurance Company	122,094,050	48,094,313	73,999,737	10,516,537	55,665	0	51,966	0
Old Republic National Title Insurance Company	1,187,320,632	668,699,835	518,620,797	107,449,868	13,063,378	335,132	11,855,033	396,131
Security Title Guarantee Corporation of Baltimore, The	16,563,202	12,140,604	4,422,598	942,197	5,083,417	70,775	4,593,142	35,252
Stewart Title Guaranty Company	1,054,247,286	544,317,803	509,929,483	53,647,456	5,741,810	283,471	5,394,720	339,802

Summary - Licensed Insurers filing on Title Blank

Company	Total Assets	Total Liabilities	Policyholder Surplus	Net Income	Direct Losses and Allocated		Direct Losses and Allocated	
					Direct Premiums Written	Loss Adj Expenses Paid	Direct Premiums Earned	Loss Adj Expenses Incurred
US National Title Insurance Company	1,835,947	129,863	1,706,084	164,135	0	0	0	0
Westcor Land Title Insurance Company	133,170,635	96,510,974	36,659,661	5,752,527	318,436	8,921	279,274	6,229
WFG National Title Insurance Company	118,004,385	90,366,494	27,637,891	3,384,170	574,212	5,126	447,690	5,820
<b>Grand Totals: 20 Companies in Report</b>	<b>9,524,321,738</b>	<b>5,135,491,481</b>	<b>4,388,830,257</b>	<b>900,349,823</b>	<b>51,413,088</b>	<b>3,122,975</b>	<b>45,389,070</b>	<b>3,169,431</b>

**Summary of Financial Condition and Mississippi Premiums and Losses**  
**Licensed Insurers filing on Health Blank**  
**For the Year Ended 12/31/2018**

Company	Members in State	Total Assets	Total Liabilities	Net Worth	Net Income	Amount Paid for Provision of		Amount Incurred for Provision of		Loss Ratio	** Type Lic
						Premiums Written	Health Care Services	Premiums Earned	Health Care Services		
Accendo Insurance Company	0	12,949,885	3,250,140	9,699,745	102,097	0	-1,216	213	-1,216	-570.9%	LI
Ambetter of Magnolia Inc.	47,766	62,108,000	44,469,845	17,638,156	9,177,397	299,757,506	208,282,885	299,757,506	223,743,450	74.6%	HMO
American Specialty Health Insurance Company	0	8,839,836	397,973	8,441,863	75,720	0	0	0	0		LI
Amerigroup Mississippi, Inc.		4,022,614	8,624	4,013,990	13,999						HMO
AmFirst Insurance Company	14,666	58,771,789	7,952,032	50,819,757	4,356,752	10,062,900	5,334,672	10,062,900	5,432,565	54.0%	LI
Anthem Insurance Companies, Inc.	0	3,337,567,070	2,151,145,187	1,186,421,883	419,978,393	0	0	0	0		PCM
Bankers Reserve Life Insurance Company of W	0	409,910,216	218,929,628	190,980,589	-65,929,304	0	0	0	0		LI
Blue Cross & Blue Shield of Mississippi, A Mu	632,470	962,080,871	334,475,036	627,605,835	49,733,977	1,358,807,232	1,172,553,354	1,359,345,116	1,160,528,109	85.4%	LI
Care Improvement Plus South Central Insuranc	0	593,648,460	246,417,200	347,231,260	79,248,651	0	0	0	0		LI
Celtic Insurance Company	19	1,170,369,701	1,007,868,305	162,501,396	77,037,732	91,993	65,184	91,900	0	0.0%	LI
CIGNA HealthCare of Tennessee, Inc.	1,271	8,923,914	4,089,485	4,834,429	-1,118,786	6,031,601	4,652,625	6,031,601	4,637,703	76.9%	HMO
Clover Insurance Company	0	97,589,133	49,232,198	48,356,935	-21,518,161	0	0	0	0		LI
CompBenefits Insurance Company	3,272	38,912,561	9,153,887	29,758,674	4,056,560	708,784	397,675	708,784	370,422	52.3%	LI
Coventry Health and Life Insurance Company	2	1,354,270,174	245,878,258	1,108,391,916	114,897,412	6,226	-114,452	6,226	-92,627	*****	LI
Delta Dental Insurance Company	211,555	307,359,159	153,759,601	153,599,558	29,369,256	82,163,049	49,303,294	82,151,119	49,747,124	60.6%	LI
Dentegra Insurance Company	0	94,563,215	44,726,789	49,836,426	-2,347,556	0	344	0	341		LI
DSM USA Insurance Company, Inc.	0	7,520,174	1,010,357	6,509,816	59,885	0	0	0	0		LI
Envision Insurance Company	4,779	428,859,470	381,400,312	47,459,158	-2,567,172	4,092,887	3,156,126	4,092,887	3,740,710	91.4%	LI

Summary - Licensed Insurers filing on Health Blank

\*\* Type License HMO - Health Maintenance Organization | LI - Life/Health | PCS - Property/Casualty Single-line | PCM - Property/Casualty Multi-Line \*\*\*\*\* Loss Ratio is less than -1000% or greater than 1000%

Company	Members in State	Total Assets	Total Liabilities	Net Worth	Net Income	Amount Paid for Provision of		Amount Incurred for Provision of		Loss Ratio	** Type Lic
						Premiums Written	Health Care Services	Premiums Earned	Health Care Services		
Fresenius Health Plans Insurance Company	0	41,678,971	14,740,722	26,938,248	-2,297,890	0	0	0	0		LI
Golden Security Insurance Company	0	43,058,845	11,203,034	31,855,811	3,368,211	0	0	0	0		LI
Harmony Health Plan, Inc.	26,443	468,587,727	334,758,905	133,828,822	-57,177,681	280,286,759	214,334,702	280,381,011	224,908,557	80.2%	HMO
HCSC Insurance Services Company	0	900,720,962	641,241,851	259,479,111	-114,302,904	0	0	0	0		LI
HealthSpring Life & Health Insurance Compan	0	545,276,951	286,611,179	258,665,772	-21,679,271	-6,495	-1,264	28,227	-39,544	-140.1%	LI
HealthSpring of Tennessee, Inc.	9,127	353,960,133	143,494,405	210,465,728	33,713,994	105,011,946	86,521,930	105,011,946	84,542,790	80.5%	HMO
HM Health Insurance Company	0	36,715,130	4,458,112	32,257,018	2,093,201	0	0	0	0		LI
HMO of Mississippi, Inc.	0	2,595,682	17,481	2,578,201	19,595	0	0	0	0		HMO
Humana Benefit Plan of Illinois, Inc.	0	367,032,666	158,118,141	208,914,525	51,809,697	0	0	0	0		LI
Humana Insurance Company	176,949	8,716,643,649	4,532,130,309	4,184,513,340	891,705,398	570,052,253	453,817,135	570,052,413	449,275,974	78.8%	LI
Humana Medical Plan, Inc.	18,948	2,037,604,104	1,137,400,248	900,203,856	252,032,769	192,184,538	159,354,253	192,184,538	161,349,510	84.0%	HMO
Humana Wisconsin Health Organization Insura	0	334,717,483	184,068,957	150,648,526	25,398,975	0	0	0	0		HMO
HumanaDental Insurance Company	93	98,535,541	36,266,760	62,268,781	18,778,823	2,836	388	2,836	473	16.7%	LI
Magellan Life Insurance Company		21,751,555	6,590,049	15,161,505	3,766,375						LI
Magna Insurance Company	0	4,054,558	1,780,691	2,273,869	-726,079	0	0	0	0		LI
Magnolia Health Plan Inc.	264,235	261,165,958	136,924,802	124,241,156	-39,226,668	1,251,471,344	1,124,371,039	1,251,471,344	1,140,520,109	91.1%	HMO
Medco Containment Life Insurance Company	5,100	1,292,455,615	874,032,105	418,423,510	21,963,975	6,142,255	4,899,191	6,142,255	5,414,262	88.1%	LI
Members Health Insurance Company	0	34,371,252	6,115,274	28,255,979	-5,231,463	0	0	0	0		LI
Merit Health Insurance Company	0	131,047,361	79,153,418	51,893,941	9,088,820	0	0	0	0		LI
Mississippi True	0	14,421,788	147,982	14,273,806	-552,263	0	0	0	0		HMO
Pennsylvania Life Insurance Company	1,349	18,565,389	1,694,411	16,870,978	4,380,717	1,368,219	1,131,660	1,382,563	1,105,445	80.0%	LI
QCC Insurance Company	0	1,105,605,896	635,635,401	469,970,495	83,224,143	0	0	0	0		LI

Summary - Licensed Insurers filing on Health Blank

\*\* Type License HMO - Health Maintenance Organization | LI - Life/Health | PCS - Property/Casualty Single-line | PCM - Property/Casualty Multi-Line

\*\*\*\*\* Loss Ratio is less than -1000% or greater than 1000%

Company	Members in State	Total Assets	Total Liabilities	Net Worth	Net Income	Amount Paid for Provision of		Amount Incurred for Provision of		Loss Ratio	** Type Lic
						Premiums Written	Health Care Services	Premiums Earned	Health Care Services		
Renaissance Life & Health Insurance Company	5,931	91,942,031	25,633,030	66,309,001	3,714,794	616,406	309,518	616,406	352,152	57.1%	LI
Select Health of South Carolina, Inc.	0	353,510,572	187,544,733	165,965,839	29,900,102	0	0	0	0		HMO
Sierra Health and Life Insurance Company, Inc.	0	3,270,024,457	1,758,197,651	1,511,826,806	482,578,902	0	0	0	0		LI
SilverScript Insurance Company	92,791	2,075,392,052	1,109,806,795	965,585,257	214,250,876	62,349,835	61,418,055	66,375,076	56,139,210	84.6%	LI
Symphonix Health Insurance, Inc.	7,530	357,720,090	290,695,672	67,024,418	-54,273,489	4,890,212	4,763,989	4,382,356	4,129,533	94.2%	LI
TruAssure Insurance Company	196	9,315,752	2,162,061	7,153,692	-1,869,432	97,146	69,695	0	68,663		LI
United Concordia Insurance Company	5,512	354,667,442	118,201,612	236,465,830	51,286,970	1,609,918	996,874	1,609,918	1,024,364	63.6%	LI
UnitedHealthcare of Mississippi, Inc.	262,075	286,589,813	145,957,448	140,632,365	-30,183,267	1,169,367,968	1,061,259,339	1,171,584,087	1,046,663,464	89.3%	HMO
Vision Service Plan Insurance Company	89,011	307,131,500	133,619,969	173,511,531	54,676,303	5,459,688	3,694,735	5,459,688	3,702,697	67.8%	PCS
WellCare Health Insurance Company of Kentuc	0	908,119,470	594,381,010	313,738,460	80,168,696	0	0	0	0		LI
WellCare Health Insurance of Arizona, Inc.	0	206,018,002	137,113,316	68,904,686	12,031,160	0	0	0	0		LI
WellCare Prescription Insurance, Inc.	35,971	1,491,334,381	1,246,140,208	245,194,173	37,995,272	27,016,420	23,306,003	27,016,420	22,366,390	82.8%	LI
<b>Grand Totals: 52 Companies in Report</b>	<b>1,917,061</b>	<b>35,500,599,020</b>	<b>19,880,202,599</b>	<b>15,620,396,422</b>	<b>2,735,054,213</b>	<b>5,439,643,426</b>	<b>4,643,877,733</b>	<b>5,445,949,336</b>	<b>4,649,630,630</b>	<b>85.4%</b>	

Summary - Licensed Insurers filing on Health Blank

\*\* Type License HMO - Health Maintenance Organization | LI - Life/Health | PCS - Property/Casualty Single-line | PCM - Property/Casualty Multi-Line

\*\*\*\*\* Loss Ratio is less than -1000% or greater than 1000%